Five Men Wounded By Shots In Strike-Bound Coalfield Fight

Victoria Daily Times

VOL. 116 NO. 39 * VICTORIA, B.C., THURSDAY, FEBRUARY 16, 1950—24 PAGES

Truman Won't Go To Stalin

WASHINGTON (AP)—President Truman hinted today that he still has in mind a possible special peace mission to Russia at some future time.

At a press conference, he also said the American door is always open to international negotiations for control of atomic weapons.

He dashed cold water on the idea of a possible "Big Three" meeting abroad, newly raised by a campaign speech of Winston Churchill.

The President repeated what he has said before—that he does not intend to go outside the United States to meet with Stalin or any other state head.

The matter of a possible special mission to Moscow was raised by reporters who asked Truman about a story Arthur Krock had in the New York Times Wednesday.

CAMPAIGN THEN

Krock quoted Truman as saying in an interview that if a political campaign had not been in progress in 1948 the President would have sent Chief Justice Fred M. Vinson to Russia to try to "straighten out" Stalin and other Russian leaders as to American intentions.

Krock also quoted the President as saying maybe that would be the thing to do some time.

A reporter asked if Krock's story was correct.

The President told him to read Krock's article—that it would answer the question.

In response to a question as to whether he thought the time has come to see Stalin, Truman replied that he does not.

At the same time, he said that he would be glad to see anyone who wants to come to Washington to consult with him.

Motorcyclist Hurt

Twenty-eight-year-old Richard Ramsay, 1512 Brooke Street, a motorcyclist, was taken to Royal Jubilee Hospital at 7.45 this morning to be treated for a badly injured leg suffered in an accident. City police said the motorbike was in collision with a car at Princess Avenue and Douglas Street.

A House Was Here

Only a few foundation stones and two scratching chickens remain where a devastating tornado blew away a three-room farmhouse near Ripley, Tenn. The bodies of Wilson Carroll, his wife and six children were scattered over a 60-yard area. Another death brought the death toll in the house to nine.—(NEA Photo)

Six Men Of Ditched B-36 Still Missing

H.M.C.S. CAYUGA, PRINCESS ROYAL ISLAND (BUP)—A five-hour battle over rugged terrain of Princess Royal Island by a search party from the Canadian destroyer Cayuga was successful Wednesday night in bringing out the injured crew member who bailed out of the ill-fated United States monster bomber. Six others are still being sought.

Rescued from a slow death on a cliff was Staff Sergeant Vitale Tropoddi, 23, of Brooklyn, N.Y., who was described today as being in "favorable condition."

Tropoddi is suffering from shock and a badly injured foot.

He is now aboard the destroyer.

Instrumental in the rescue from the rugged, snow-covered cliff three miles inland from Barnard Harbor on Princess Royal Island, were Lieut. William Kidd, Vancouver, officer in charge of the party; Chief Petty Officer Wooley, and Petty Officers James Braham, and Bolt, of Victoria. Also with the officers were AB.'s Cull and Partridge, of Victoria.

Surgeon Lt.-Cmdr. Andrew Weir, of Victoria and Edinburgh, Scotland, was with the team and he was assisted by Petty Officer Alex Matte, Victoria, of the navy's medical branch.

Other members of the rescue team included AB's Brodeur, Domremey, Saskatchewan; Huges, Vancouver; Evans, Lawson, Saskatchewan, and Clemmetts, Vancouver.

USE WALKIE TALKIES

Two Calgary men, LS. Dixon and AB. Milton maintained contact with the destroyer with walkie talkies.

Meanwhile, throughout the night searchlights from Cayuga and the United States Coast Guard cutter, played across the sky in the hope that the beam would act as a beacon for the six fliers who are still missing.

Cayuga, commanded by Capt. M. A. Medland, Toronto, today continued to direct land and air search at the scene of Wednesday's dramatic rescue of 10 survivors of the downed plane.

Blast Wrecks Plant

MIDLAND, Mich. (AP)—A shattering explosion ripped through a building of the huge Dow Chemical Company today. Several workers were reported injured.

First reports said the entire roof of one building was lifted by the blast. The roar was heard for miles around.

No deaths were immediately reported.

A fire immediately broke out in the plant, but was reported under control.

Churchill Says Rumor He Died Is Election Ruse

LONDON (UP) — Winston Churchill denied today that he had died this morning. He said a rumor to that effect was part of a deliberate election whispering campaign.

The Conservative Party leader issued the following statement from his home at Chartwell, Kent:

"I am informed from many quarters that a rumor has been put about that I died this morning.

"This is quite untrue.

"It is, however, a good sample of the whispering campaign which has been set on foot. It would have been more artistic to keep this one for polling day."

Gouzenko Writes Book

TORONTO (CP)—Igor Gouzenko, the one-time Russian cipher clerk who exposed the Soviet spy ring in Canada, is writing a novel about Russia, Toronto Saturday Night will say in its issue of Feb. 21.

Drive On Crime In Britain

LONDON (Reuter) — London's top police officials met at Scotland Yard today to plan one of Britain's biggest battles against gangs guilty of armed robbery and violence.

The most serious crime wave since the war has forced British police to make this special drive.

Murders, safe-blastings, mail robberies and hold-ups are competing on front pages with general election news.

Last week-end a girl of 15 was murdered near her home in Edinburgh. Someone beat her savagely about the head with a heavy weapon.

A woman, washing up, was killed by a bullet fired through the door.

A man, sorting mail, was clubbed and $2,000 ($6,300) worth of registered letters stolen.

A family, sitting by its fireside, was held up by three men with a gun and robbed of £80.

Watchmen at a dog track were bound while dynamiters robbed the strong room of £15,000.

Then there is the strange case of the frightened schoolgirl. Detectives are trying to solve the riddle of what so terrified 13-year-old Evelyn Washburn that she died on her way home from a dance in Worthwich, Cheshire.

Six Legislatures Across Dominion Now In Assembly

By CANADIAN PRESS

Ontario and Saskatchewan Legislatures opened today, joining four other provincial government Houses already in full operation.

One of the two Legislatures which opened Wednesday forecast a busy session when the first order paper at Quebec listed a preliminary group of 33 bills. They dealt with agriculture, courts, housing, rural power supply and a dozen other enterprises.

The Speech from the Throne underlined the Quebec government's intention to continue its campaign against subversive ideas.

Newfoundland opened its second session with a Throne Speech prediction of legislation in fishermen's insurance, labor, housing and the tourist industry. Sittings were adjourned for one week after the reading of the speech.

The second session of Ontario's 23rd Legislature, opened today, is expected to debate bills providing for a low-cost housing scheme and a revised labor code.

The Legislature of B.C. opened its session Tuesday.

HAVING TRIED a new injection on animals, Roger des Allees, director of the French laboratory for avian studies at Poitiers, has a theory that a certain product of embryo eggs will enable him to live to be more than 100. He plans to take injections himself.

Hit-Run Driver Took Victim's Body Away In Car; Hunted

HARTFORD, Conn. (UP)—Police sought today a hit-and-run driver and his companion who killed an elderly woman, then picked up the body and drove away.

The body of 73-year-old Miss Maude Mansfield was found by police several hours after Wednesday night's incident. The body was propped in the back seat of a stolen automobile parked in a residential section.

Mrs. Celia Green, a resident of an old women's home where Miss Mansfield lived, told police she saw the accident. She was quoted as saying that after the automobile had struck Miss Mansfield, the two occupants picked her up, placed her in the back seat and drove away.

Miss Green said she believed the men were taking her friend to a hospital. She reported the accident to the caretaker of the home who notified authorities.

A search in which 10 cruisers and the entire detective force combed the city was launched when hospitals reported receiving no emergency automobile accident case involving an elderly woman.

Several hours after the accident, the woman's body was found in an automobile which had been reported stolen.

Banker Dies

TORONTO (CP)—John Sweetland Hiam, 75, for 20 years associated with the Union Bank in western Canada, died Wednesday. He was a superintendent of the bank for 12 years.

Communize Lawyers

BUCHAREST (AP)—Romania's lawyers were told Wednesday they will be unable to serve clients independently after April 1. The profession will go on a collective basis under state control of that date. A presidential decree abolishes the legal profession as a free individual service to clients and places lawyers under direct control of the Justice Ministry.

Negotiators Face Tough Task Ending Contract Deadlock

By UNITED PRESS

Five men were shot today in a clash between 100 pickets and non-union miners at Junior, W.Va.

Four of the wounded men, including the brother of Joseph Sirdich, president of West Virginia's largest United Mine Workers' local, were admitted to Myers Clinic Hospital, Philippi, W.Va., with shotgun wounds.

State Police identified the other wounded man as Bill Williams, owner of the Williams Coal Co. which operates a 27-man drift mine near Junior.

Meanwhile, at Washington, John L. Lewis and the mine operators went back to the bargaining table today, faced with the job of pulling the United States out of its worst coal crisis in history.

Spokesmen for the operators indicated they see little chance of an early break in the bitter contract deadlock.

Lewis had no comment.

The conferees met for the second straight day as stockpiles dwindled below the 10-day point and pressure of employee layoffs and school and factory shutdowns multiplied.

Two personal representatives of President Truman—fact-finding board chairman David L. Cole and federal mediator Cyrus S. Ching—sat with the negotiators. They were under instructions to do everything possible to break the stalemate.

Strong Action If Crisis Goes On

The administration's deep concern was underscored Wednesday by some of Mr. Truman's top economic advisers. They warned that drastic steps will be necessary if the crisis continues.

A Senate subcommittee meantime opened hearings on a bill to bring all unions under the anti-trust law. The bill's author, Senator A. Willis Robertson (Dem.-Va.), said it would end Lewis' "dictating" to producers on coal production prices.

In a report to the White House Wednesday night, Cole said the day's opening bargaining session was devoted to "procedural" matters and a discussion of "the economics of coal." There was no discussion of specific contract demands, he said.

President Joseph E. Moody of the Southern Coal Producers' Association said he would try to "narrow the issues" to contract terms today. He said the operators wanted to take up the thorny ones individually, starting out with the "able and willing" clause. Operators claim that one gives the union a stranglehold on the industry because it can call strikes at any time.

Lewis has been ordered by court injunction to drop those demands.

France Organizes To End Campaign Of Communists

PARIS (UP)—Premier Georges Bidault's government ordered senior officials throughout the nation today to suppress mercilessly any Communist attempts to paralyze the country.

The orders were in the form of circulars warning that the government has reason to believe the Communists will try to demoralize the nation's life through strikes and sabotage.

The Communist program will be directed especially against ports and railroads scheduled to handle U.S. arms shipments under the Atlantic Pact.

The orders were approved at an emergency cabinet meeting held Wednesday night to consider the mounting wave of Communist-inspired strikes which have swept France back into the front line of the east-west cold war.

The cabinet, meeting until the early morning hours today, approved the use of troops and Republican Security Guards to meet the Communist threat.

Cabinet ministers told their subordinates throughout the country that no timidity in dealing with the Communists would be tolerated.

The instructions were described as "protection of the state and public services against any attempt at violence or sabotage."

Brussels Pact Leaders Plan Europe Defences

LONDON (UP) — Military chiefs of the five Brussels Pact nations met today in London to plan the defence of western Europe.

It was understood the chiefs did not intend to discuss the hydrogen bomb on grounds that it was a matter for the scientists at this stage of development.

Participating in the meeting were Field Marshal Sir William Slim, Britain; Gen. Pierre Blanc, France; Gen. Vaele, Belgium; Gen. Kruls, Netherlands, and Col. Jacobi, Luxembourg.

Free Mercy Killer

COPENHAGEN (AP)—A 43-year-old woman who testified she had killed her son to spare him the agony of epileptic fits was released on probation for five years Wednesday after being convicted of manslaughter. Mrs. Agnete Soenddrgaard said she carried out the mercy killing by turning on a gas jet while her 17-year-old son slept in the kitchen.

Trucks Move Slowly Through Russia's Berlin Checkpoint

BERLIN (UP)—Truck traffic on the international highway to Berlin moved slowly through the Russian checkpoint at Helmstedt today with the Russians showing no signs of easing their "little blockade" of Berlin.

Some 60 trucks awaited clearance for Berlin at 8 a.m., while approximately 20 westbound vehicles were held up.

German police said between 10 and 12 trucks per hour were being cleared in both directions. But an American military convoy—the weekly one from the U.S. zone— rolled through the checkpoint without interruption this morning.

Officials said train traffic also moved without interference between Berlin and Western Germany.

Biggest Auto Show

CHICAGO (AP)—The 42nd annual Chicago Automobile show—first since 1940 and biggest anywhere since the war — will open Saturday for a nine-day run. Five million dollars worth of exhibits and 19 different makes of new cars will be shown under one roof.

Gale-Hit Southern Ontario Using Emergency Measures

TORONTO (BUP) — Men, women and children lined up at soup kitchens in many parts of southern Ontario today.

An estimated 20,000 telephone subscribers were without service.

Hundreds of homes were without light or heat.

Farmers who normally use electrically - operated milking machines had to leave their cows unattended, and housewives who usually rely on milk deliveries didn't get any.

That was the picture in parts of this blizzard-battered province as the worst storm in six years entered its sixth day and started blowing itself out after disrupting almost every phase of work and home life.

DEEP DRIFTS

Gale-force winds and heavy snow that in some cases drifted more than 10 feet deep, stalling transportation, had knocked out heavy power lines and left electric cables twisted like thin twine in a kitten's paws.

They cut off power, leaving houses and apartments without light and their kitchens without power for cooking or heating.

Hardest hit today as hydro officials set a tentative damage toll at $20,000 to power lines alone was the small city of Brantford. Ninety families were sheltered in a large common room at the airport where the City Council installed two emergency heaters to keep them warm after their own homes turned frigid.

The Canadian Red Cross, which announced earlier it had assigned disaster crews to stand by for any emergency, set up soup kitchens and gave free meals to scores of families whose stoves lacked power or who were unable to get their regular supplies.

Entire families, many of the men unshaven because of a lack of hot water, huddled around them as Red Cross volunteers in uniform and plain clothes ladled hot soup into their bowls to ward off hunger and the rigors of winter.

Fairground Scratches

First Race—Lucky M, My War Dog, Moms Image, Tree Mount, Sandslinger, Flagshifter.

Second Race—Jolly Gremlin, Raydel, Miguelito, Lucky Champ, Better Times, Hyead.

Third Race—Frace Mae.

Fourth Race — Young Edith.

Sixth Race—Bulnes, Fate, Salsand.

Eigth Race—Hill Flight.

Weather clear, track fast.

Weather Forecast

Cloudy and mild today and Friday; rain commencing Friday morning. Light winds, increasing to easterly 15 m.p.h. Friday. Low tonight, 40; high Friday, 52.

Pope Pius Works Despite Sickness

VATICAN CITY (Reuter)—Pope Pius, in bed since Tuesday with influenza, continued to work today despite doctors' orders to rest.

The Pontiff, who will be 74 next month, has almost lost his voice, but his personal physician, Dr. Riccardo Galeazzi Lisi, said there is "no cause to worry."

He is suffering from inflammation of the trachea, with a slight temperature. But he should be able to resume normal activities by the week-end.

Santa Anita Scratches

First Race—Lady Avila, Helen Bell, Audacious Boy, Mission Girl.

Second Race — Windsor Pearl.

Third Race — Madame Fury, Garbosa, Dontbarme.

Fourth Race—Wrightwood, Pacoima Lad, Tawney Tiger, Paani.

Eighth Race—Wire Prince, Cisco Gale, Muriel Alice, Sir Mark.

Ninth Race—Declared off.

Weather Clear, track fast.

Parliament May Widen Unemployment Insurance

By NORMAN M. MacLEOD

OTTAWA (BUP)—Changes in the Unemployment Insurance Act to make it more elastic in meeting pockets of unemployment will highlight Parliament's legislative program, an authoritative government source disclosed today shortly before the opening of the 1950 session.

Details of the proposals were still in the stage of cabinet secrecy. But it was learned a plan would be submitted to Parliament whereby additional unemployment benefits would become available in some instances, provided unemployment in the industries had exceeded what might reasonably be considered a normal level.

Government sources said the plan was complicated, but regarded it as important. They said it would offer at least a partial solution to the problem of spotty unemployment now emerging in different parts of the country and expected to continue for some time.

Times Telephones
Day Hours.....B 3131
5.30 to 7 p.m.....Circulation—B 3200
5.30 to 8 p.m.....Advertising—B 3132
Except Saturday—5.30 p.m.

Victoria Daily Times

Weather Forecast
Cloudy and mild today and Friday; rain Friday morning. Light winds, increasing to easterly 15 m.p.h. Friday. Low tonight, 40; high Friday, 52.

VOL. 116 NO. 39 ** VICTORIA, B.C., THURSDAY, FEBRUARY 16, 1950—24 PAGES PRICE FIVE CENTS

First Picture Of Survivors Of Crashed Bomber At Port Hardy

Looking weary and thoughtful after their harrowing experience of bailing out of their flaming B-36 bomber over Princess Royal Island off the B.C. coast are these survivors, first group to be brought out. They were awaiting a medical check-up at Port Hardy on the north end of Vancouver Island. Seated, left to right, are: S.-Sgt. James R. Ford, Holdenville, Okla.; Cpl. Richard J. Schuler, Miami, Fla.; First Lieut. Paul E. Gerhart, Lancaster, Penn.; Lt.-Col. Daniel V. Macdonald, Los Angeles; T.-Sgt. Martin B. Stephens, Houston, Tex. Standing, left to right, are: First Lieut. Ernest O. Cox Jr., Papma, Tex.; First Lieut. Ray P. Whitfield Jr., San Antonio, Tex.; Capt. Harold L. Barry, Hillsboro, Ill; S.-Sgt. Dick Thrashek, Chilton, Tex., and First Lieut. Roy R. Darrah, Martins Ferry, O.—(Photo by Chuck Jones, Vancouver Province photographer)

Hopes Fading For Drop In Tax Rate

Mayor Determined To Avoid Increase

By AILEEN CAMPBELL

Hopes for at least a three-mill drop in the tax rate from last year's record high of 53 mills are fading quickly.

If Mayor Percy George has anything to do with it, the rate definitely will not go above 53, however. He gave that assurance today.

During the December elections and in the mayor's inaugural address hopes were expressed that the all-time high tax rate might be dropped at least to the vicinity of 50 mills. The mayor, however, qualified his hopes with mention of the imponderables which would affect the picture.

Today at least one of the imponderables is known.

LARGE SCHOOL BUDGET

The school board has presented a budget of nearly $1,000,000. In exact figures it stands for Victoria at $931,281, compared with $844,460 last year.

The $86,460 difference, in itself represents an increase of two mills, taking into consideration the fact that the mill in 1949 had a valutation of $42,821.

Ald. Dr. J. D. Hunter, chairman of the public works department, has stated that his public works estimates are up from last year. Just how much is not known.

Last year the public works budget was passed at $448,908.

Second of the imponderables mentioned by the mayor in his inaugural address was salaries.

At the present time five unions are involved with the city in conciliations and arbitrations. If their demands are granted, even in part, it will mean another boost to the civic budget.

SITUATION LESS BRIGHT

"I can't form an opinion yet but the situation looks far less bright now than it appeared at the beginning of the year," Mayor George said, referring to facts known now.

All estimates are now in the hands of D. A. Macdonald, city comptroller, but they will be affected by any arbitration awards.

"It is possible the mill rate may not be down but as far as I am concerned it won't be higher," said Mayor George.

He felt that crutailments would have to made if necessary to keep the tax rate at 53 mills. Some work might have to be curtailed regardless of citizens' complaints.

Two items, however, which might affect the picture favorably are: The city's unexpended balance; what extras, if any, might be forthcoming from the municipal aid tax.

The comptroller's report is expected the end of this month and estimates meetings will likely begin the latter part of March.

Call 40 Police

MONTREAL (CP)—Forty policemen were needed early today to quell a near-riot in the Penguin Cafe on St. Lawrence Boulevard in midtown Montreal. The brawl broke out after 400 men at a stag party had become dissatisfied with the night's show.

Twelfth Flier Saved In North; Rescuers Hunt 5

VANCOUVER (BUP)—The 12th crewman of 17 who bailed out of a crippled B-36 superbomber was found injured today and a 55-man landing party pressed through slush and snow for the five remaining airmen reported down on a British Columbia island.

A terse radio message at 11.30 a.m., P.S.T., from the R.C.N. destroyer Cayuga to R.C.A.F. head quarters in Vancouver said: "Injured survivor located on (Princess Royal) island."

The man's name or the extent of his injuries was not immediately learned. The search party which picked up the 12th survivor was one of three groups from the Cayuga. Another group reported hearing cries for help from another man, while the third group said it had heard shots ahead of them on the island.

The 25-man Canadian Navy land party hit the beach at dawn today in warm drizzling rain. Another 30 Canadian army men joined in the land search shortly before noon. The men were split into three groups and radioed reports via walkie talkies back to the destroyer Cayuga.

Before he was found, R.C.A.F. officers in Vancouver said, "Indications are that the remaining crewmen are on the island. The rest of the crew seemed to think for sure the other six are safe."

Rescued late Wednesday from a slow death on a cliff was Staff Sergeant Vitale Tropoddi, 23, of Brooklyn, N.Y., who was described today as being in "favorable condition."

Tropoddi is suffering from shock and a badly injured foot.

He is now aboard the destroyer.

Surgeon Lt.-Cmdr. Andrew Weir, of Victoria and Edinburgh, Scotland, was with the team and he was assisted by Petty Officer Alex Matte, Victoria, of the navy's medical branch.

Falling From Plank, Man, Woman Drown

SEATTLE (AP)—A man and a woman drowned when they fell from a gangplank into 30 feet of water at the Lake Union Dry Dock early today. The woman's husband was rescued.

The dead: Leonard A. Erickson, 38, Mt. Vernon, and Margaret N. Webster, 31, Seattle.

Mrs. Webster's husband, Jesse, told police Erickson had invited them aboard the freighter Fern for a drink. Webster was the first to fall from the 30-inch-wide gangplank.

Winch Protests Indians Lacking Full Citizenship

The spotlight which shone on native Indians at the opening of the Legislature Tuesday is expected to shine many times again before the session is over.

It was expected Opposition Leader Harold Winch would flip the switch late today in a rally for the red men.

In the Throne Speech it was predicted action would be taken by the government to establish "a closer liaison between our native Indians in all matters coming within the jurisdiction of the province."

It is not known what action this might be.

Opposition Leader Winch says the government should clear up the status of Indians properly now that they have been given the vote.

IN SPECIAL CATEGORY

On old age pensions, social welfare, liquor laws and several other points Indians remain in a special category, he points out.

"Here we have a situation," he says, "where the first Indian member of the House, our C.C.F. man Frank Calder from Atlin, has full privileges of all members, but only as an M.L.A. on the floor of the Legislative Chamber."

When the 34-year-old first Indian member of a legislature or parliament anywhere in Canada stepped outside the House chamber he was subject to restrictions which did not apply to citizens generally, Mr. Winch said.

In other words, Mr. Calder was a full citizen on the floor of the House, but not outside it.

The C.C.F., said Mr. Winch, will press the government to have the Dominion Indian Act straightened out to remove the anomaly under which a man can be a citizen yet not a citizen.

Firebosses End Strike

CALGARY (BUP)—It was announced today that firebosses of two West Canadian Collieries mines in southeastern Alberta had quit their union and returned to work, ending a strike which began on Jan. 13.

Parliament Told Canada Must Be Ready For Defence; Wider Jobless Insurance

From CP and BUP Dispatches

A new session of Parliament was opened in Ottawa this afternoon with a warning that Canada must be prepared to meet any aggressor.

"The cold war still continues and imposes on all the free nations heavy burdens for the provision of defence forces and modern armaments," said the Speech from the Throne, read by Viscount Alexander, Governor-General, to the two Houses in joint assembly.

"Preparedness to meet any sudden onslaught is essential and the means must be provided."

"But the free nations also face a test of endurance," it added, "and our staying power could be endangered by attempting to achieve complete preparedness at the expense of our adaptability to new developments in weapons and techniques of warfare or the efficiency of our social and industrial systems."

SUPPORT FOR U.N.

The Throne Speech pledged Canada's support again for the United Nations, and said measures to preserve peace, as contemplated in the North Atlantic Treaty, were being undertaken as quickly as possible.

On the domestic side, the speech said employment and prosperity still were at a high level in Canada. Private investment and construction and consumer demand remained high.

"However," the speech added, "seasonal and local factors have given rise to a significant amount of temporary unemployment during the past few months.

Extension of unemployment insurance benefits to new categories of workers and renewal of prices support legislation for some primary products were forecast.

No details of the legislation were given.

It is believed the unemployment insurance benefits will be extended to workers in seasonal employment not covered by existing legislation.

At Jan. 12, there were 323,000 unemployed in Canada.

FARMERS BENEFIT

The prices support legislation applies to farm and fish products. The new legislation, extending existing acts passed after the war, will be aimed at assuring farmers and fishermen of a fair price for their products.

The speech said that legislation will be introduced to continue the Canadian Wheat Board as the sole marketing agent for wheat and coarse grains.

On trade, the speech said continued efforts will be made to develop new markets and to reduce trade barriers around the world.

RENT CONTROL

Legislation providing for extension of domestic rent controls will be introduced if the Supreme Court of Canada rules the controls are within the jurisdiction of Parliament. The court is due to give a decision on the controls before the end of this month.

Also to be introduced is a bill providing for revision of the Indian Act. The new legislation is expected to provide a bill of rights for Canada's 135,000 Indians.

Several changes will be made in the Canada Shipping Act. Some of them will incorporate changes suggested by the safety of life at sea convention of 1948 and others will deal with the registration in Canada of Canadian ships.

SALUTE FIRED

The opening ceremonies this afternoon, like those during and since the war, lacked time-honored pomp and color.

As the Peace Tower clock boomed three, Lord and Lady Alexander drove up to the main entrance of the Parliament Buildings in a black limousine. A guard of honor, wearing battle-dress and composed of precision-trained personnel of the three services, greeted him as he stepped from the car.

A royal salute of 21 guns reverberated from Major's Hill Park across the Rideau Canal from Parliament Hill. After taking the salute, Viscount Alexander, top-hatted and wearing morning dress, wheeled and entered the main block.

The procession to the Senate chamber formed up and moved off slowly down the storied hall of fame. In the Senate chamber Throne Speech was read.

New Discipline Code

OTTAWA (CP)—The government plans to reintroduce a bill consolidating existing legislation respecting the defence forces and providing for a purely Canadian code of discipline. This was stated in the Throne Speech at the opening of Parliament today.

Drunken Driving, Brawling Recreation, Delegates Told

Drinking in a beer parlor, drunk driving, high-jacking, slugging and brawling are recreation, according to the surprising statement of E. G. Oldham, chairman of the recreation committee of the third B.C. Natural Resources Conference, as he presented a paper to delegates at the Empress Hotel today.

"Recreation is whatever we do for fun, for the pleasure or thrill of it. British Columbia spends millions of dollars a year on law enforcement, jails, asylums and hospitals because too many people spend too much time in the wrong kind of recreation," Mr. Oldham said.

SUNLIGHT FRESH AIR

Defining recreation in terms of natural resources, he pointed out that they often looked like timber or wildlife or mineral resources and consisted of soil and vegetation, sunlight and fresh air, snow water, rocks or wildlife.

"Our problem is to discover what kinds of recreation will benefit most, what kinds of recreation will have the optimum effect on society," the speaker said.

Canada Sells Seed

WASHINGTON (CP)—Iceland Wednesday received $21,000 in Marshall Aid funds to buy field and vegetable seeds from Canada, the Economic Co-operation Administration announced.

Chemical Plant Blast Kills 7, Nine Injured

MIDLAND, Mich. (AP) — An explosion wrecked a big building at the sprawling Dow Chemical Company today, killing at least seven workers.

At least nine more men were injured in the violent blast, that shook this entire city of 12,000.

Rescue crews were digging through the smoldering hulk of the ruined building to determine if there were more casualties.

A temporary morgue was set up at the fire department of the great chemical works.

The explosion blasted the roof and one wall off the building which houses Dow's emulsion polymerization process in the manufacture of rubber base paint.

It was not immediately determined how many workers were in the plant at the time.

Every ambulance in this chemical city was called into action to take away the dead and injured. The first of the injured were removed by truck.

Cold Wave Comes

WINNIPEG (CP) — Winter weather returned to Alberta and Saskatchewan today as a mass of cold air swept in from the Peace River country.

The forecast is for temperatures of around 15 below zero tonight, rising to about zero tomorrow, the weather office reported.

Victorians Make Plans As Spring Approaches

Victorians are getting busy with plans for spring and they include everything from the projected purchase of a new garden rake to the latest in women's spring fashions.

Along with the plans, the city's residents are poring over their budgets looking for some loophole which will make it all possible.

Many have found a simple and easy way to find the extra money needed and are getting together spare articles around the house and telephoning B 3131 to enlist the aid of the Times Classified Section in selling them.

Order French Emigre Deported

MONTREAL (CP) — Immigration department officials said today a three-man board had ordered the deportation of Count Jacques de Bernonville.

Under the order the 52-year-old French nobleman must return to his native country, where he is under death sentence for collaboration with the Nazis.

A possibility was seen that De Bernonville may ask the federal government to exercise clemency and permit him to remain as a political refugee.

The three-man immigration board was specially set up late in December to deal with the case.

JACQUES de BERNONVILLE

Five Wounded As Sides Fight In U.S. Coalfields

PITTSBURGH (UP) — Five men were shot today in a gun battle between a group of mine guards and a band of 100 pickets at a small non-union mine in West Virginia.

The violence came as the Duquesne Light Co. requested a voluntary 20 per cent cutback in power consumption by its 40,000 industrial and commercial consumers in the Greater Pittsburgh area.

The cutback was expected to add hundreds of unemployed to the more than 50,000 furloughed by coal-starved railroads and industries. The company said low supplies and the poor quality of its remaining coal made the cut necessary.

RAMPS BURNED

Picket violence also was reported at Scottdale, Pa., where three coal loading ramps were burned. A steam shovel operator at a non-union strip mine was pulled from his machine and threatened.

The West Virginia gun battle came three hours after the pickets had been driven away from the Williams Coal Co. mine at Junior, W.Va., when the company owners fired warning shots over their heads.

Five brothers who operate the 27-man drift mine again opened fire on the advancing pickets with shotguns when they ignored warnings to halt. They were backed by their guards, also armed with shotguns. The pickets returned the fire with shotguns, rifles and revolvers after taking cover in a nearby barn.

AT BARGAINING TABLE

Meantime in Washington John L. Lewis and the mine operators went back to the bargaining table today, faced with the job of pulling the United States out of its worst coal crisis in history.

Spokesmen for the operators indicated they see little chance of an early break in the bitter contract deadlock.

Lewis had no comment.

Jobless Increase

WASHINGTON (AP)—Unemployment in some spots in the United States is "as high as it was during the depth of the depression," government experts told a congressional appropriations subcommittee Wednesday.

Provinces Asked To Draft Agenda For Fall Parley

OTTAWA (BUP)—A Dominion-Provincial conference will be held early next autumn, and the provinces have been asked to draft their own agenda, it was announced today.

The government told the new session of Parliament in the Throne Speech that meantime, negotiations were proceeding with the provinces on housing, the Trans-Canada Highway, and forest conservation.

The Dominion-Provicnial constitutional conference in January, the speech said, made a "promising beginning" on working out a method of amending the Canadian constitution within Canada.

"The governments of all the provinces have also been invited to participate in a general conference between the federal and provincial governments early next autumn to consider other matters of mutual concern," the seech said.

"The several provincial authorities have been asked to make suggestions as to the principal topics they will wish to have discussed at this conference," the speech added.

One Woman's Day

By NANCY HODGES

'INJURIOUS EPITHETS'

I SEE THAT the Italian Chamber of Deputies has issued a little book for the guidance of its members in debate. Entitled "A Dictionary of Prohibited Words" it is, in essence, a dictionary of don'ts, for it consists of a list of "injurious epithets," which are barred from usage on the floor of the chamber.

Not having seen the booklet, I have no knowledge of what particular terms are taboo in Rome's parliamentary circles. But I do recall some self-styled statistician once saying there are 113 well-established and recognized terms of calling the other fellow a liar—a practice which is strictly taboo in legislative procedure.

CLASSIC INVENTIONS

THOSE SYNONYMS range through the whole scale from the schoolboy's "fibber" to the perjurer in a court case. And British parliamentary history is full of classic examples of the wily ways in which M.P.'s and ministers have circumvented the taboo, by managing to keep within the letter of the law but at the same time conveying opprobrium.

Most notable example, perhaps, was Winston Churchill's famous phrase in which he branded an opponent's statement on the floor of the House as "a terminological inexactitude." But "liar" in all its variants is not the only injurious epithet which lays the user open to rebuke from the Chair.

FLURRY OVER 'NUTS!'

NOT LONG AGO the British House of Commons was sent into a dither when Mr. Gallacher, Communist M.P. for Glasgow, Scotland, loudly enjaculated "Nuts!" following a mild suggestion made by Mr. Ernest Thurtle, member for Shoreditch, about the authority of the Chair.

At the same time the Shoreditch member was disposed to treat the interjection with "the contempt it deserved," he said. But it was another matter when, in Hansard the next day, he saw it recorded in black and white.

GROSSLY INSULTING

MR. THURTLE described it a "grossly insulting attack" and demanded its deletion from Hansard. Further, he added, he was not unbalanced, as implied, and he "was not disposed to use the language he contemplated using in other circumstances, calling the hon. member a liar."

Needless to say this neat, if negative, injection of another injurious epithet brought a rebuke for Mr. Thurtle. The Speaker reminded him:

"It is one of our rules that an hon. member must not call another hon. member a liar. If he will say he is mistaken or wrong, then he will be perfectly all right and quite as clear."

SHOREDITCH COME-BACK

ANYONE who knows the Shoreditch section of London will readily understand why its M.P. promptly agreed not to call Mr. Gallacher a liar if the Speaker so ordered, but contented himself with saying that "what the hon. member said was a lie!"

That, of course, precipitated another heated debate in which Mr. Churchill and Lord Winterton, among others, searchingly examined the advisability of retaining or expunging the word "lie" and its whole relationship to "liar." But, in the argument, the word "nuts" seems to have been neglected.

However, Mr. Gallacher, whose "Nuts!" had started the whole uproar, finally admitted he was sorry, and Mr. Thurtle said he was satisfied. After which, the House turned its attention to other crises—such as the cold war, dollar deficiencies and austerity problems.

MUSICAL CONTEST WINNERS in Cowichan School District No. 65 "Scholarships for Talent" were Lawrence Homer, instrumentalist, seated, and Tommy Shirley, singer. Contest, sponsored by B.C. Teachers' Federation, had 21 entrants. Two winners will compete at Nanaimo for regional finals and, if successful, will go to Vancouver for provincial finals.

B.C. Telephone 1949 Expansion Sets New Record

The B.C. Telephone Co. and associated companies operating in B.C. spent a record $8,900,000 last year on the greatest expansion and improvement program in the system's history.

This is announced by company officials following a review of 1949 operations which featured the installation of new central office and outside plant equipment and the start or completion of 25 building projects in various parts of the system.

More cable was placed throughout the territory last year than in any other previous year, and 60 new long-distance circuits were added in B.C. and between B.C. and outside points.

The system made the second-largest telephone gain in its history with an increase of 18,940 new instruments in 1949, for a record total of 235,675 at the start of 1950.

Major manual switchboard additions were made to 20 exchanges throughout the territory and more than 12,000 lines of new automatic equipment put in service.

Average business day calling hit a record high of 1,350,000 conversations, compared with the previous record of 1,281,000 in 1948, and total long distance calls increased from 5,893,946 in 1948 to 6,238,995 last year.

A record number of employees, more than 4,400, were on the system payroll last year.

Sweetbriar Reporter Says Arctic Fight Needs More Than Ordinary Guts, Brawn

By NOEL MOSTERT

WITH THE DEFENDING FORCE IN THE YUKON (BUP) —Three days in the "Sweetbriar" front line convinced this reporter that Arctic warfare will demand the toughest indoctrination yet devised and that the troops here still had a lot to learn.

The experience was morale-shattering, bitter and utterly depressing.

For 72 hours I alternately crouched in or drove a snowmobile, built camp on three-foot deep snowbanks, and joined snowshoe patrols scouting for the so-called enemy. In fact I played the full role—rather attempted to do so—of a member of Canada's toughest winter-trained force, the Princess Patricia's Canadian Light Infantry of Calgary.

The regiment was pushing up the Alaska Highway to hold the invader at bay. Even the rigorous training which had prepared these men for the exercise didn't prevent some of them from collapsing with fatigue over the wheels of their vehicles, coughing with nausea after traveling three days and nights with almost the minimum of food and sleep, and suffering acute headache from the general strain.

However, for the most part, the Pats took it well. Arctic fighting takes more than ordinary guts and brawn. It calls for nerves as hard as the mountains which rear above this northern highway and emotion as cold as the snows which cover them. In other words the soldier must be a bulwark against despair.

This operation started midnight Sunday when the Princess Pats left Whitehorse in a long convoy of trucks, jeeps, snowmobiles and artillery transports. I was the only correspondent to accompany the move, and filled-in on a snowmobile where two men were short. The troops work in five man teams.

There followed a long night in the darkened vehicle, skirting cliff faces and straining to rivet attention on the road and not on the cramped compartment and the dull ache of limbs.

Penguin, as the snowmobile is known, had been articized. This word is a new contribution to the modern vocabulary and means that the vehicle was equipped to withstand the northern cold.

It was cold inside that cab. We had to press our hands and boots close to the small heater behind the drivers seat to get them warm. We used the heater later to warm the rations, such as pork and beans and canned hamburger.

More Fish, Game Propagation Urged For Tourist Trade

A. D. Turnbull, Coalition member for Rossland-Trail, does not think the tourist industry of the province is developing as quickly as other major industries.

Value of production of forest products, in mining, fishing and manufacturing had increased greatly over the past five to 10 years—over a 100 per cent increase in most cases—he said in the House Wednesday.

"But the tourist industry which should be one of our major industries, lags," he claimed.

It was not entirely the fault of the Department of Trade and Industry, though.

Fish and game was one of the drawing cards in the department's publicity, but not enough money was being invested in the conservation and propagation activities of the Government Game Commission.

"I suggest to you that one reason our tourist business is not greater is that we have not developed our resources of fish and game as we should have," Mr. Turnbull said.

He understood the province spent less on its game department than the department collected.

Plan Scout Jamboree At Salt Spring Island

GANGES—Arrangements were made by a Boy Scout group committee here to hold an annual Boy Scout Jamboree in the Mahon Hall here on March 1, with scouts, guides and cubs taking part in the event. Object of the jamboree is to raise funds for the scout summer camp.

$300 Cost Of Repairs To Church At Salt Spring

SALT SPRING ISLAND — Repairs to Salt Spring United Church were carried out at a cost of $300, it was reported at an annual meeting of the United Church congregation. Rev. J. Dewar presided.

W. M. Mouat was elected secretary-treasurer, with Mrs. S. Wagg as assistant. Board of stewards elected for a term of three years were: E. Parsons, W. M. Mouat and C. Lenkie.

New Lighting System By Next Winter If By-law Approved

Oak Bay may have the proposed new lighting system installed by next winter, provided ratepayers pass a money by-law for $40,000 to $50,000, it was indicated at a meeting of the Municipal Council Wednesday night.

A. S. G. Musgrave, municipal engineer, said he was anxious to get the new system in as soon as possible, a view in which Reeve P. A. Gibbs concurred.

Mr. Musgrave submitted a report covering the proposed improvements to the present system and council referred the matter to the committee of the whole council.

Under the scheme, the present 460 lights would be increased to 670. Power of the system would be increased.

Lansdowne Property Subdivision Passed

Subdivision of the fifth and last section of the Hudson's Bay Co. property on Lansdowne Heights was approved by Oak Bay Council Wednesday night, subject to the company accepting the fact installation of water, roads and other services will not be carried out until the spring of 1952.

A small ornamental park will be provided by the municipality in the subdivision. The area will be divided into 80 lots, many of which have been spoken for already.

Weather Across Canada

	Min.	Max.	Precip.
St. Johns	12	18	
Halifax	27	28	.04
Montreal	21	30	.63
Toronto	20	36	
North Bay	24	31	.34
Port Arthur	8	27	
Kenora	0	28	
Winnipeg	—8	13	
Brandon	—2	21	
The Pas	5	23	
Regina	10	13	
Saskatoon	13	19	
Prince Albert	10	25	
North Battleford	10	15	.01
Swift Current	26	36	
Medicine Hat	35	46	
Lethbridge	35	48	
Calgary	34	51	
Edmonton	4	31	
Kamloops	39	48	
Penticton	37	45	
Vancouver	41	50	.35
Victoria	40	55	.07
Kimberley	37	44	
Crescent Valley	35	38	.16
Prince Rupert	34	41	
Prince George	30	42	
Seattle	43	54	.05
Portland	41	48	.30
Chicago	19	30	.06
San Francisco	46	49	
Los Angeles	49	80	
New York	36	39	.11
Spokane	36	47	
Whitehorse	—18	—16	.04

Jarlshof, in the Shetland Islands, was an important port of call for ships traveling from Norway to Iceland and Greenland about 1,000 years ago.

Oak Bay Workers Accept Increase

A $9 across-the-board wage increase retroactive to the beginning of the year has been accepted by the Oak Bay Municipal Employees' Association, Oak Bay Council was advised at its meeting Wednesday night.

Terms of the agreement apply to inside and outside staffs, but not to members of the police force, who are still negotiating.

Temparary employees will receive one dollar per hour instead of 90 cents, and employees with 10 year's service or more will be granted three weeks' holiday.

Cars driven by J. E. Naylor, 1303 Gladstone Avenue; D. W. Swayne of 1758 Pembroke Street, and C. C. Francottie, 1817 Granville Avenue, were involved in a three-car collision on Johnson Street bridge Wednesday afternoon. Damage was slight.

Seafarers Draw Suspension From Local Trades Council

Four representatives of the Seafarers' International Union were forced to walk out of a Victoria Trades and Labor Council meeting Wednesday night.

They left when the council voted to suspend their union from taking part in council affairs.

The suspension was asked for by John Martin, representative of the Victoria Shipyard Workers' Federal Union, who said the Seafarers' International Union, through its national newspaper, The Canadian Sailor, had leveled misleading and irresponsible statements against the local labor council.

A copy of the newspaper was produced and read at the meeting.

The newspaper called the council to task for recently rejecting an amendment to the constitution which would have barred known Communists from council membership. The paper charged that by defeating such an amendment, the council showed itself to have a majority of "fellow travelers."

COUNCIL SPLIT

Council was split almost half and half on the amendment. The vote was 40 in favor and 41 against. A two-third majority would have been necessary for its passage.

Most of those who voted against the motion argued that individual unions are best qualified to determine what members they would delegates to be on the council. Others contended the amendment would serve no purpose as there would be no sure way of determining who was a Communist and who was not.

Council ruled that suspension of the Seafarers' International Union should stand until the union paper made a satisfactory retraction of its previous article.

Before the suspension order became effective, John Newton, spokesman for the S.I.U. delegation, defended the article under attack. He said he was sure in his own mind the council did have "fellow travelers" in its midst. He said the S.I.U. had fought Communism everywhere it was encountered, and would continue to do so.

He said the S.I.U. had associated with the local labor council in order to help what he termed the decent element.

Labor Council To Petition For Sunday Sports

A committee of the Victoria Trades and Labor Council has been named to set up machinery to collect the signatures of 20 per cent of city ratepayers on a "We Want Sunday Sports" petition.

The committee was named at a meeting of the council Wednesday night.

Victor Midgley, delegate to the council from the United Brotherhood of Carpenters and Joiners, was named committee chairman. Serving with him are Jack Reid, Gordon Graham and Elgin Neish.

Naming of the committee followed reading of a letter from the City Council, stating the aldermanic board would not consider discussing the question of Sunday sports until petitioned to do so by at least one-fifth of the tax-paying citizens.

Even then, the letter said, the council would not be obligated to act.

Said Questioning Had Gone Too Far

During lengthy cross-examination of Dr. E. L. McNiven by George F. Gregory in city police court Wednesday, C. L. Harrison, city prosecutor, interrupted to point out to Magistrate H. C. Hall that he could stop cross-examination when he believed it had gone beyond reasonable bounds.

Mr. Harrison said he thought the questioning at this point had done so. The magistrate allowed counsel to continue but ruled out a number of questions.

BABY'S HOT LITTLE HEAD

WHEN your Baby's head feels hot to your hand it may be because of simple fever common to some minor baby ailment. If so, Baby's Own Tablets will help reduce this simple fever by clearing harmful wastes out of the system.

Mrs. Francis Carroll, of Midland, has this to say: "My little baby was feverish and hot. I gave her Baby's Own Tablets and by night-time she was up and around again." If baby's fever is not promptly relieved consult your physician.

Baby's Own Tablets are sweet-tasting, easy to take—and have been used with confidence by mothers for over 50 years. No "sleepy" stuff—no dulling effect. Equally good for constipation, teething troubles, upset stomach and other minor ailments. 25¢ at druggists. Get a box today.

CHISHOLM
Today's Greatest Value In Radio

★ POWERFUL RADIO RECEPTION
★ THREE-SPEED RECORD CHANGER
★ QUALITY AT MODERATE PRICE

No. 625—6-tube radio, 3-speed changer. Walnut or mahogany cabinet 249.50

TWO MORE OUTSTANDING CHISHOLM MODELS

No. 540—3-speed changer, 5-tube radio. Walnut cabinet 189.50

No. 910—3-speed changer, 7-tube radio. Walnut or mahogany 350.00

TERMS

Kent's 742 FORT

You get MORE in a Westinghouse

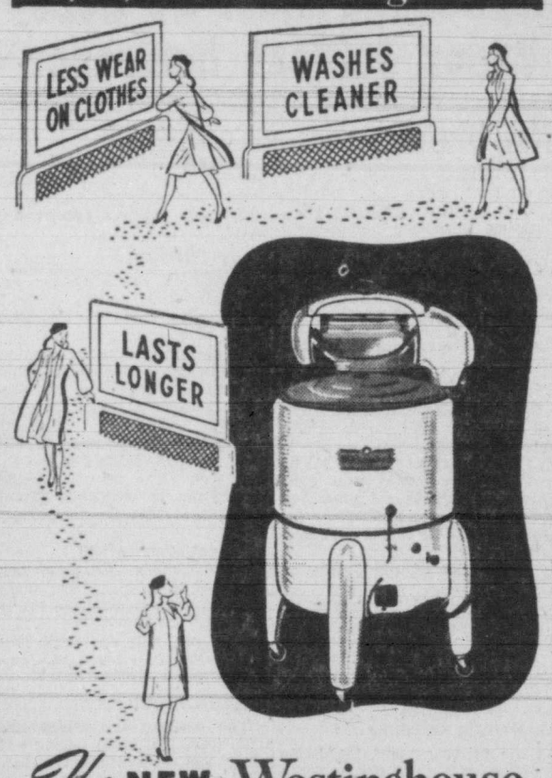

The NEW Westinghouse Cushioned Action WASHER

Washes clothes cleaner, without wear, with safety and convenience . . . gives longer years of trouble-free service. The Westinghouse Washer is the only washer that provides the "Sentinel of Safety." This protects the motor against damage, and ends the bother of blown fuses. Beautiful pure white porcelain enamel tub. "Feather Touch" Safety Release Wringer.

TERMS: $15.00 DOWN $159.50
Balance On Easy Terms

Vogue Furniture House
860 YATES ST. G 3111

Little & Taylor
Jewellers
1209 DOUGLAS G 5812
DIAMONDS of glorious beauty, authentic value and tested quality. Guaranteed flawless.
REGISTERED JEWELER AMERICAN GEM SOCIETY

GENERAL ELECTRIC
RADIOS
from $19.95
$1.00 DOWN — $1.00 WEEKLY
Victoria's Largest Electrical Dealers
MACDONALD
Downstairs ½-Acre Store - 712 Yates

Chaplin's FUNERAL Chapel
Ask for Our Folder on PREARRANGED PREFINANCED FUNERALS
Member A.F.D.B.
Opposite Christ Church Cathedral
G 5512

Special Reductions
In Hand Tailored
SUITS
FOR SPRING
From 45.00 Up
CHARLIE HOPE & CO.
1434 GOVERNMENT E 5213

STORAGE SPECIALISTS
We offer large, modern fireproof, mothproof, dustproof facilities for all your storage requirements.

CONVERT TO OIL
STANDARD OIL SUPPLIES NOW PLENTIFUL

ELIMINATE YOUR FUEL WORRIES BY INSTALLING THE FAMOUS
CYCLOS OIL BURNER
TO REPLACE WOOD AND COAL OR SAWDUST IN YOUR KITCHEN

FOR YOUR FURNACE INSTALL A
GENERAL ELECTRIC
CONVERSION BURNER

Call, Write or Phone for Free Estimates on These Oil-Burning Installations—Easy Terms Available
Phone E 4138
C. J. McDOWELL
PLUMBING AND HEATING LTD.
1000 DOUGLAS ST.

Drive On Crime In Britain

LONDON (Reuter) — London's top police officials met at Scotland Yard today to plan one of Britain's biggest battles against gangs guilty of armed robbery and violence.

The most serious crime wave since the war has forced British police to make this special drive.

Murders, safe-blastings, mail robberies and hold-ups are competing on front pages with general election news.

Last week-end a girl of 15 was murdered near her home in Edinburgh. Someone beat her savagely about the head with a heavy weapon.

A woman, washing up, was killed by a bullet fired through the door.

A man, sorting mail, was clubbed and $2,000 ($6,300) worth of registered letters stolen.

A family, sitting by its fireside, was held up by three men with a gun and robbed of £80.

Watchmen at a dog track were bound while dynamiters robbed the strong room of £15,000.

Then there is the strange case of the frightened schoolgirl. Detectives are trying to solve the riddle of what so terrified 13-year-old Evelyn Washburn that she died on her way home from a dance in Worthwich, Cheshire.

A House Was Here

Only a few foundation stones and two scratching chickens remain where a devastating tornado blew away a three-room farmhouse near Ripley, Tenn. The bodies of Wilson Carroll, his wife and six children were scattered over a 60-yard area. Another death brought the death toll in the house to nine.—(NEA Photo)

Truman Won't Go To Stalin

WASHINGTON (AP)—President Truman hinted today that he still has in mind a possible special peace mission to Russia at some future time.

At a press conference, he also said the American door is always open to international negotiations for control of atomic weapons.

He dashed cold water on the idea of a possible "Big Three" meeting abroad, newly raised by a campaign speech of Winston Churchill.

The President repeated what he has said before—that he does not intend to go outside the United States to meet with Stalin or any other state head.

The matter of a possible special mission to Moscow was raised by reporters who asked Truman about a story Arthur Krock had in the New York Times Wednesday.

CAMPAIGN THEN

Krock quoted Truman as saying in an interview that if a political campaign had not been in progress in 1948 the President would have sent Chief Justice Fred M. Vinson to Russia to try to "straighten out" Stalin and other Russian leaders as to American intentions.

Krock also quoted the President as saying maybe that would be the thing to do some time.

A reporter asked if Krock's story was correct.

The President told him to read Krock's article—that it would answer the question.

In response to a question as to whether he thought the time has come to see Stalin, Truman replied that he does not.

At the same time, he said that he would be glad to see anyone who wants to come to Washington to consult with him.

Britain Seven Years Ahead Of World With Giant Plane

LONDON (CP)—A. J. Pegg, chief test pilot for the Bristol Aeroplane Company, believes the 127-ton Bristol Brabazon, the world's largest airliner, now undergoing flight trials, has given Britain a seven-year lead in world aviation.

"It has put us on the aviation map fairly and squarely," Pegg said in an address, "And with this airplane, we stand a good chance of running ahead of our immediate competitors."

"It will probably take other countries seven years to equal it," he said, adding that estimates indicated the Brabazon would be a paying proposition. Main criticism of the plane has been that it might be uneconomic to operate.

Pegg has been in charge of testflying the air giant designed to carry 100 passengers non-stop between London and New York. Describing some of these, he said the "Brab" was so big "you don't know when you leave the ground."

"The main wheels are so far behind, that when the nose wheels lift, as far as the pilot is concerned you are flying and so we have a light in the cockpit to shine when the main wheels leave the ground."

Gouzenko Writes Book

TORONTO (CP)—Igor Gouzenko, the one-time Russian cipher clerk who exposed the Soviet spy ring in Canada, is writing a novel about Russia, Toronto Saturday Night will say in its issue of Feb. 21.

Pope Pius Works Despite Sickness

VATICAN CITY (Reuter)—Pope Pius, in bed since Tuesday with influenza, continued to work today despite doctors' orders to rest.

The Pontiff, who will be 74 next month, has almost lost his voice.

Spring's Coming
to
Matteks
Limited
With Coats, Suits and Dresses.

Gale-Hit Southern Ontario Using Emergency Measures

TORONTO (BUP) — Men, women and children lined up at soup kitchens in many parts of southern Ontario today.

An estimated 20,000 telephone subscribers were without service.

Hundreds of homes were without light or heat.

Farmers who normally use electrically - operated milking machines had to leave their cows unattended, and housewives who usually rely on milk deliveries didn't get any.

That was the picture in parts of this blizzard-battered province as the worst storm in six years entered its sixth day and started blowing itself out after disrupting almost every phase of work and home life.

DEEP DRIFTS

Gale-force winds and heavy snow that in some cases drifted more than 10 feet deep, stalling transportation, had knocked out heavy power lines and left electric cables twisted like thin twine in a kitten's paws.

They cut off power, leaving houses and apartments without light and their kitchens without power for cooking or heating.

Hardest hit today as hydro officials set a tentative damage toll at $20,000 to power lines alone was the small city of Brantford. Ninety families were sheltered in a large common room at the airport where the City Council installed two emergency heaters to keep them warm after their own homes turned frigid.

The Canadian Red Cross, which announced earlier it had assigned disaster crews to stand by for any emergency, set up soup kitchens and gave free meals to scores of families whose stoves lacked power or who were unable to get their regular supplies.

Entire families, many of the men unshaven because of a lack of hot water, huddled around them as Red Cross volunteers in uniform and plain clothes ladled hot soup into their bowls to ward off hunger and the rigors of winter.

Hit-Run Driver Took Victim's Body Away In Car; Hunted

HARTFORD, Conn. (UP)—Police sought today a hit-and-run driver and his companion who killed an elderly woman, then picked up the body and drove away.

The body of 73-year-old Miss Maude Mansfield was found by police several hours after Wednesday night's incident. The body was propped in the back seat of a stolen automobile parked in a residential section.

Mrs. Celia Green, a resident of an old women's home where Miss Mansfield lived, told police she saw the accident. She was quoted as saying that after the automobile had struck Miss Mansfield, the two occupants picked her up, placed her in the back seat and drove away.

Miss Green said she believed the men were taking her friend to a hospital. She reported the accident to the caretaker of the home who notified authorities.

A search in which 10 cruisers and the entire detective force combed the city was launched when hospitals reported receiving no emergency automobile accident case involving an elderly woman.

Several hours after the accident, the woman's body was found in an automobile which had been reported stolen.

One Dead, 2 Missing In Flash Fire At P.E.I. Sport Club

CHARLOTTETOWN, P. E. I. (BUP)—One woman died and two men were missing today in the ruins of the swank Sporting Club, razed in a flash fire Wednesday night.

Police said Mrs. Thomas Keoughan was definitely known to have perished in the blazing building. Police searched the ruins for two men, also missing.

Flames licked through the walls of the building while hundreds of men and women were engrossed in bingo games and on bowling alleys.

Hospital authorities treated 12 persons for superficial burns. Most seriously injured was the Sporting Club's proprietor, Joey Macdonald.

Six Legislatures Across Dominion Now In Assembly

By CANADIAN PRESS

Ontario and Saskatchewan Legislatures opened today, joining four other provincial government Houses already in full operation.

One of the two Legislatures which opened Wednesday forecast a busy session when the first order paper at Quebec listed a preliminary group of 33 bills. They dealt with agriculture, courts, housing, rural power supply and a dozen other enterprises.

The Speech from the Throne underlined the Quebec government's intention to continue its campaign against subversive ideas.

Newfoundland opened its second session with a Throne Speech prediction of legislation in fishermen's insurance, labor, housing and the tourist industry. Sittings were adjourned for one week after the reading of the speech.

The second session of Ontario's 23rd Legislature, opened today, is expected to debate bills providing for a low-cost housing scheme and a revised labor code.

The Legislature of B.C. opened its session Tuesday.

Trucks Move Slowly Through Russia's Berlin Checkpoint

BERLIN (UP)—Truck traffic on the international highway to Berlin moved slowly through the Russian checkpoint at Helmstedt today with the Russians showing no signs of easing their "little blockade" of Berlin.

Some 60 trucks awaited clearance for Berlin at 8 a.m., while approximately 20 westbound vehicles were held up.

German police said between 10 and 12 trucks per hour were being cleared in both directions. But an American military convoy—the weekly one from the U.S. zone— rolled through the checkpoint without interruption this morning.

Officials said train traffic also moved without interference between Berlin and Western Germany.

Banker Dies

TORONTO (CP)—John Sweetland Hiam, 75, for 20 years associated with the Union Bank in western Canada, died Wednesday. He was a superintendent of the bank for 12 years.

Board To Give Decision Soon In C.P.-Guild Case

OTTAWA (CP)—The Canada Labor Relations Board reserved decision Wednesday on an application of the American Newspaper Guild (C.I.O.) for certification as bargaining agent for editorial employees of the Canadian Press.

The C.P., Canada's news cooperative, sought dismissal of the application. Alternatively, it asked the board to order a government-supervised vote of the employees to determine whether a majority wanted the Guild to bargain for them.

Major point at issue in the 3½-hour hearing was the question of the board's jurisdiction over labor relations involving C.P. editorial workers, with the news agency contending there was no jurisdiction and the union arguing the board had the powers.

The company and union also disagreed on a number of points concerning employees who would be regarded as part of a bargaining unit.

A point advanced by the Canadian Press during the afternoon hearing was that C.P. employees claimed as members by the Guild were not actually members of the union, under sections of its constitution setting out membership requirements. Such a position would make a certification vote necessary.

Critics Unfavorable To 'Stromboli'

NEW YORK (AP)—The Bergman-Rossellini movie "Stromboli" had its world premiere Wednesday in one of the century's hottest blazes of publicity.

From coast to coast, while protests from church, civic and some other groups mounted, the film opened to U.S. audiences of varying sizes.

Early critical reaction was unfavorable. "Not especially interesting nor particularly convincing," said the Hollywood reporter.

"All it lacks is a good story," was the Hollywood Daily Variety's verdict. "The star (Ingrid Bergman) portrays a bosomy wanton through 95 per cent of the footage."

Howard Hughes and his RKO-Radio pictures capitalized in their advertising on the much-discussed out-of-wedlock romance between Miss Bergman and director Roberto Rossellini.

Increase Sought For Vancouver Teachers

VANCOUVER (CP)—The Vancouver school board has asked the city council for a $217,000 increase for teachers' salaries in 1950, it was learned Wednesday night.

Total operating expenses for the year were set at $6,757,362—an increase of $451,000 over last year.

The board's report said additions to medical and dental staffs and other operating costs have risen $35,000.

"Despite increasing enrollment," it said, "there is practically no increase in (the provincial government) grant."

To Survey Boundary

EDMONTON (CP)—Work of surveying about 170 miles of Alberta-British Columbia boundary probably will be started in March, provincial authorities said today. The area is north from Peace River to the northwest corner of Alberta. Only a few trappers live there.

To Keep Plenty of Hot Water on Tap!
Automatic Water Heaters
at Standard

You've got to have HOT WATER always available. And with an AUTOMATIC HOT-WATER HEATER, all the family's requirements will be met, all the time.

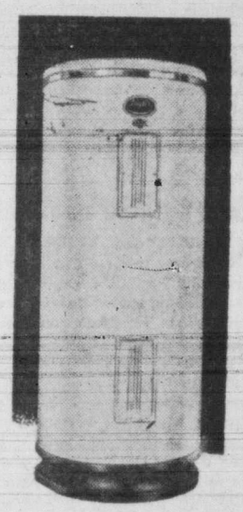

INGLIS WATER HEATERS
ELECTRIC
30 gallon, glass-lined tank with single element. Priced at 129.50
30 gallon, glass-lined tank, double element. Priced at 149.50
40 gallon, glass-lined tank, double element. Priced at 209.50
GAS
30 gallon Inglis Gas Water Heater. Priced at 159.50
40 gallon Inglis Gas Water Heater. Priced at 209.50
GENERAL ELECTRIC WATER HEATERS
40 gallon tank. Priced at 149.50
60 gallon tank. Priced at 224.50
All these WATER HEATERS carry a 10-YEAR GUARANTEE. Terms are 10 per cent DOWN, with 10 months to pay.
PITTSBURGH WATER HEATERS
40 gallon Gas Water Heater. At 179.00
40 gallon Electric Heater. At 149.50
Standard FURNITURE DENNYS OF VICTORIA
RIGHT THROUGH—YATES TO VIEW

. . . . SPECIAL . . . .
READER'S DIGEST—7 month $1.00 14 months $2.00
For New Subscribers Only
SCOLLARD NEWSSTAND
1207 DOUGLAS ST.

"BUILD B.C. PAYROLLS"
Top Quality Always

You can always be sure of Pacific Milk quality. Vacuum packed for your protection and irradiated for your health. Try Pacific Milk . . . handy and economical for every kitchen purpose.
Pacific Milk
Irradiated and Vacuum Packed

NEW
SPRING DRESSES
In Printed Jersey
$10.95
PLUME SHOP LTD.
1746 DOUGLAS ST.
Across from "The Bay"

NOTICE
GET ON THE PRUNING AND SPRAY LIST . . . AT ONCE
SAVE DISAPPOINTMENT SEASON LATE
Charles A. Cowie
Beacon 1676 Eve. B2065

OPEN EVENINGS
Just to Let You See the New
'50 Chevrolet
Wilson MOTORS LTD.
View Street Bargain Lot

Buy this large 25¢ package for VALUE

EASY TO ROLL
DELIGHTFUL TO SMOKE

For 2 Generations Leaders in
FRESH-TASTING DESSERTS
Sparkling, crystal-clear color . . . tempting, refreshing fruit flavor . . . "just-right" consistency . . . these make JELL-O popular with everyone! And everyone loves Jell-O's economy, too!
When you use Jell-O you enjoy the benefits of over 50 years' experience in making jelly powders that folks like better. Serve delightful, appealing Jell-O desserts and salads often to the family and guests. Seven satisfying "locked-in" flavors. (Jell-O is a trademark owned by General Foods, Limited.)

"Picture-pretty"—so simple to make!
Peachy Jell-O Delight
1 package Jell-O Jelly Powder (any red flavor)
2 cups hot canned peach juice and water
Canned peach halves
Dissolve Jell-O in hot peach juice and water. Turn into mould and chill until firm. Unmould. Garnish with canned peach halves and whipped cream. Makes 5 servings.
Sparkling Jell-O, tangy fruit—a wonderful team!
Lime Grapefruit Cup
1 package Lime Jell-O
2 cups hot water
Grapefruit segments
Dissolve Jell-O in hot water. Cool. Pour into sherbet glasses. Chill. At serving time, garnish effectively with grapefruit segments arranged in spiral pattern. Makes 4 to 5 servings. Other suggestions to "pretty-up" Jell-O desserts . . . oval or stuffed prunes or dates . . . peach or pear slices . . . canned pineapple wedges, diagonal-cut banana slices . . .

A Product of General Foods
JELL-O
J-250

Victoria Daily Times

Homes For Stability

DURING RECENT MONTHS THE PEOple of this province have learned in general terms of the decision of various governments to facilitate construction of new homes. More explicit detail may be expected in legislative debate forecast on the subject in the Speech from the Throne delivered on Tuesday.

In a few words, the Speech announced: "There will be placed before you legislation enabling my government to enter into agreement with the government of Canada to share responsibility in connection with projects designed to alleviate the existing housing shortage. Concurrently, there will be submitted legislation enabling cities and municipalities to participate with my government in the housing plan devised by various districts to meet their particular needs."

Earlier provincial and Dominion statements have set forth the broad basis on which funds will be made more readily available to individuals intending to construct their own dwellings. Civic responses to these general provisions have reflected the keen interest shown in the plans by the councils and corporations affected.

Specifically the various governments are concerned with the immediate necessity of making available better accommodation for those of our citizens whose present shelter arrangements are admittedly inadequate. Beyond physical needs, the authorities recognize the serious social problems that are arising from overcrowding, and the enforced use of premises which have been declared unsuitable, if not unfit, for human use. The sooner that condition is remedied, the better.

But there is another purpose quite as important as the foregoing in the implementation of a satisfactory housing policy. It reaches beyond the superficial necessity of providing a roof over the heads of our people and touches on the stability of the nation itself. A poorly housed citizenry is a dissatisfied citizenry, open to the overtures and promises of interests highly prejudicial to the welfare of Canada. Conversely, a country in which people can take pride in their homes is a sound bulwark against the enticements of disruptive ideologies which thrive on conditions of discontent.

The family with a good home, not just mere shelter, feels its roots firmly planted in its native or adopted land. It has more than a building as its stake in the country. It has the consciousness of being a definite part of the nation itself, not merely a floating segment of population temporarily domiciled in a shelter of the type from which it hopes to move to something better when given the chance. For this reason, the importance of the housing program scheduled for legislative action at this session will be generally understood. The urgency of solving the shelter problem itself is not minimized. But the significance of the plan does not stop there.

THE DANGER INCREASES

QUITE APART FROM THE QUESTION of how much a pact with Soviet Russia is worth—political expediency being what it is—there appear to be a number of considerations in connection with the newly announced China-Russia agreement that call for further enlightenment. Already Nationalist Chinese sources are claiming that secret clauses in the background of the publicized text have further-reaching implications than those that have been quoted from the document. Naturally, such an attitude is to be expected on the part of the beaten Chiang Kai-shek government, but experience indicates the value of caution in dismissing such accusations without further investigation.

The 30-year joint defence alliance, of course, is a major point in the announcement. And such a document can have as many interpretations as there are definitions of "aggression." The Communist lexicon is sufficiently flexible to permit such terms to be used in any manner desired. As it stands, such an agreement—involving as it does populations totalling nearly 700,000,000—could be a great force for peace in the world. It could equally be a tinder box awaiting a chance spark to precipitate world conflict. When one considers the delicate situation in Indo-China, for instance, where French troops are opposing the efforts of Communist-led forces to grab control of the country, the possibilities become critical. Every observer expects Chinese Communist assistance to be given the Viet Nam rebels; most cannot see how the western democracies can withhold help from the anti-Communists without losing southeast Asia to Red domination. There is a situation, on the border of Russia's newly-sworn ally, in which "aggression," regardless of merit, could sooner or later be charged. Formosa, Korea, Burma provide other danger points should the desire to bring on a crisis appear. This is Russia's answer to the Atlantic Pact. It may have to be countered by a Pacific Pact if the democracies are not to lose still more ground in the eastern cold war.

AYE AYE, SIR

THERE IS SOMETHING REMINISCENT of "the boy stood on the burning deck," in the disclosure that the steersman of the United States battleship Missouri knew she was going aground as she steamed up Chesapeake Bay last month. As he told it to a naval court of enquiry on Monday, he did not impart his belief to the skipper of the great ship because "it is not my place to give the captain orders, it is my place to take orders."

To the landlubber or non-serviceman that may look like arrant foolishness. To know that the ship was headed for shoal water and raise no voice to stop her!—the layman will shake his head in bewilderment. And yet actually the Quartermaster, 2nd Class, could have had little choice. For a steersman to argue with the orders given him, or to act independently of steering commands, could only result in chaos. What if he had succeeded in altering course and the ship had run aground anyway? What if he had been wrong and she had not run aground at all? What if the ordered course was designed to avoid some worse hazard of which he was not aware—a submerged submarine, for instance? The possibilities are endless—and all bad for the steersman.

The job for which he is trained, and to which he must stick in spite of all provocation, is to act as part of the inanimate steering mechanism, translating to it through his ears and his hands the commands of those in charge. One recalls the historic account in the old school readers of the gunner who, on the command of his officer, blew his own little house in the valley to smithereens. The Quartermaster, 2nd Class, was in almost the same situation—and he, too, scored a bullseye.

COL. H. M. URQUHART

FEW, IF ANY, PERSONALITIES AMONG Victoria's distinguished military figures have enjoyed the esteem and affection that were accorded by his fellow officers, juniors and men of the ranks to Col. Hugh MacIntyre Urquhart, C.V.O., D.S.O., M.C., A.D.C., former colonel of the Canadian Scottish Regiment. His was a character which invited trust and respect from those about him. And his was a career in which distinction as a soldier was admirably blended with a quiet gentlemanliness to endear him not only to acquaintances in military circles but to the civilians of Victoria.

Despite his personal reticence, the part played by Col. Urquhart during the First Great War, in which he sustained serious wounds, was well known among soldiers, and his duties in the second conflict were carried out efficiently but without ostentation. His appointment as aide-de-camp to King George V and King George VI symbolized, as did his decorations, the merit of the man whose passing is so widely mourned.

BURDEN OF DEBT

AS THE PARLIAMENTARY CORRespondent of this newspaper reported yesterday, the net direct and guaranteed funded debt of Canada amounts to $15,662,000,000. That represents a debt of $1,200 carried by each man, woman and child in the country—a not inconsiderable sum as per capita debts go. Obviously, the interest charges on such an obligation are an important factor in the country's annual expenditures, and any steps taken to reduce the debt result in a corresponding lightening of the carrying charges. Money expended in debt retirement thus has a double benefit to the public. And that is the appropriate answer to those critics who have been questioning the action of the Liberal government at Ottawa in budgetting for surpluses which could be applied against the national debt.

As our correspondent's dispatch pointed out, about 10 per cent of the debt has been paid off during the past four years, amounting to a decrease of $1,764,000,000 in the load we carry. With the country still in a generally prosperous condition, it is merely good sense to levy taxes for this purpose. If tighter times were to arrive, and retrenchments were necessary, we would be in poor financial position if we had not taken advantage of prosperity to reduce the load. A large part of the debt, of course, was undertaken under the stress of wartime emergency and could not be avovided. About 50 per cent of it, interestingly enough, is owed to the people of Canada as individuals—Victory bonds, War Savings Certificates, Canada Savings Bonds and other government obligations account for $7,707,000,000 of the full total. Tax money used for repayment of these debts thus returns to the people, completing the circuit.

One recalls the advice of Mr. Ilsley during the war, when, as Minister of Finance, he urged the purchase of Victory bonds, as, in one sense, a form of insurance against the day when they must be repaid. It was advice that still holds true.

NOTES

Another trouble with the world is there is more emphasis on a holiday than a holy day.

Herbert Hoover says American sports emphasize free enterprise. Yes, the college that can pay the most gets the best football players.

Another thing wrong with the country is that there are more people willing to hand out advice than there are those who will accept it.

We sometimes wonder how far we have progressed. There are many individuals who will not reach an important decision without consulting a fortune teller.

Austrian Treaty

By WICKHAM STEED,
Former Editor of The Times of London

NEARLY four years ago, in 1946, negotiations began between the British, French, United States and Russian governments for the preparation of a treaty for the establishment of an independent Austria. On January 24, 1950, the deputies appointed by the Foreign Secretaries of those governments to draft the terms of such a treaty met for the 249th time and adjourned until this week without having reached an agreement.

Was this record of persistent failure due to the inherent difficulties of their task? With some knowledge of these difficulties I say emphatically "No." I think the present position is not essentially different from that suggested by the British Foreign Secretary, Mr. Ernest Bevin, on May 15, 1947, when, in a statement to the House of Commons on the Moscow Conference of Foreign Ministers, he said: "One is reluctantly forced to the conclusion that the Soviet government, for reasons not connected with Austria, are anxious to postpone a settlement for as long as possible."

IN OTHER words, the tactics of Soviet Russia in obstructing the conclusion of a settlement with Austria must be understood as forming part of the "cold war" which the Soviet Union is conducting against the western democracies. The local object of these tactics may perhaps be described by an expression which I often heard during the 11 years I spent in Austria. It is "hinausekelm." It means a method designed so to weary and to disgust the holder of a given position that he will give it up and leave it free for somebody else to occupy. Behind the employment of this method lies, as a rule, a calculation that the new occupant will be able to turn it to personal advantage. If this is the method now adopted by Soviet Russia towards the western powers whose contingents still occupy zones of Austria, I think it mistaken, both psychologically and politically. It will not succeed in "disgusting" the western powers to a point at which they will clear out of Austria and leave the Russians a free hand, and it will turn into hatred of Soviet Russia the feelings of the Austrian people.

MANY YEARS ago, when he was the Librarian of the old Austrian Chamber of Deputies, I knew Dr. Karl Renner who is now President of the Austrian Republic. He is man of firm character, wide learning and rare sagacity. Few men in Europe are so deeply versed as he in all the intricacies of Marxist ideology, both in its economic and political aspects. But he is an Austrian first and foremost; and enjoys the full confidence of the Austrian people. No move in the Russian game of trying to "disgust" the western powers out of Austria is likely to surprise him. And he may well suspect that one object of that game is to gain for Russia control of Austrian economic resources which are believed to include large untapped deposits of oil.

POLITICALLY, Soviet Russian might hope to gain notable advantages in the "cold war" if she could, by obstructing a settlement, exasperate the western powers into an abandonment of their position in Austria. With Hungary and Czechoslovakia in her grip, the political control of Austria would extend the rule of Communism to the frontier of Switzerland on the west, to the Italian border on the south and would almost complete the encirclement of "deviationist" Yugoslavia to the south east. The other nations of continental Europe would be given an object lesson in the superiority of Russian tactics that would encourage Communism within their borders and depress its opponents.

IF I AM RIGHT in this reading of Soviet designs, far more than any solely Austrian issue is involved in Russian obstruction of a settlement with Austria. Though Russia does not want a "hot" war and indeed fears it, she is striving to gain all she can without actual fighting. It follows that the western democracies are bound to withstand her methods and to be as steadfast in their defence of Austria as they were in checking Russian designs on Germany by bringing the Berlin "air lift" to a successful conclusion. Short of a negotiated settlement with Austria they must leave nothing undone to strengthen the hands of the Austrian government and people. Almost for the first time in their history, the Austrian people stand, with conscious responsibility for their own future, behind their government. They look at the western democracies, and Great Britain in particular, for help in their determination to preserve their political and economic independence. I am convinced that they will understand and welcome the determination of the western powers not to be "disgusted out of" Austria, however eagerly they may await the day when all foreign military occupation of their country shall cease.

THE DEPUTIES of the British, French, United States and Russian Foreign Secretaries adjourned their meeting on January 24 until February 15. The prospects of real progress toward a settlement may be no brighter now. The test of patient endurance may still be protracted. If and when a settlement should be reached, it is more likely to spring from some change in the world situation than from any local Austrian consideration. In this respect, time is not necessarily on the side of Soviet Russia. But whether the course of the "cold war" induces or fails to induce Russia to alter her tactics in regard to an Austrian treaty, the western democracies cannot waver or grow weary in defence of what has become a key position for the freedom of Europe.

Chain Reaction

As Our Readers See It

CHILDREN AND FIRE

The bravest man will blanch with fear when trapped by fire, yet this is the fate of dozens of children every winter across Canada and the United States.

These fatalities are so common that they appear to be accepted merely as news items without surprise or concern.

The brief newspaper account explains that parents were unable to effect a rescue because of the intense heat. But there seems to be amazing apathy on the part of the general public toward the children roasting to death in that blazing inferno.

Children are entirely dependent upon their parents, fortunate indeed when those parents prepare for every emergency, but unspeakably tragic when they show more concern for their pigs or bridge parties.

The cremation of living children usually happens when both parents are away from home, but would not occur if they took the children with them, or left a responsible person in charge, or made every possible arrangement for their security.

Many a happy youngster is inevitably doomed to this nightmare of horror next year, or the year after, unless parents realize their responsibility, and discharge it to the fullest extent.

"SAFETY FIRST."

CROWN GRANTS

In the early days of British Columbia the powers in control were anxious to increase settlement and to sell Crown lands. Willing settlers paid their money and received their lands under contracts called Crown Grants. These set forth the terms and conditions of sale. Some terms favored the Crown and some the settlers — because settlers and their work were wanted.

One very important proviso in these grants stated:

"Provided nevertheless that it shall at all times be lawful for us, our heirs and successors or any person or persons acting in that behalf by our or their authority to resume any part of the said lands which it may be deemed necessary to resume for making roads, canals, bridges, towing paths or other works of public utility or convenience so nevertheless that the lands so to be resumed shall not exceed one-twentieth part of the whole of the lands aforesaid and that no such resumption shall be made of any lands on which any buildings may have been erected or which may be in use as gardens or otherwise for the more convenient occupation of any such buildings."

From this province it may be pointed out as follows:

This is a "right to resume" but is not a reservation. To confuse these two would demonstrate a woeful lack in the savvy of very ordinary business. A very major principle in this is that "you cannot resume for nothing that which has been paid for and delivered."

The second point is very clearly stated. "The lands so to be resumed shall not exceed one-twentieth of the whole of lands aforesaid."

The last part is by far the most important. It is of special interest to settlers. It assures them that such road, etc., developments shall not interfere with any of their arrangements for the more convenient occupation of any of their buildings. Your roads have to keep out of gardens, grain fields, hay fields, pastures, wood-lots, or any other place which may be used for the more convenient occupation of house, barn, or any other building.

Owners of lands where new highways are projected or have been built would do well to carefully examine the terms of the contracts governing the lands which have been handed down to them by legal processes as "unto the Assigns and Heirs Forever."

R. E. COLLIS
R.R. 2, Duncan, B.C.

Herbert Morrison--Down To Earth

London Observer Foreign News Service

MR. HERBERT MORRISON is probably the most acute political leader the British Labor movement has ever had. The explanation lies partly in his own character, and partly in the lines which his career has followed. Since, in 1915, he accepted the post of part-time secretary to the London Labor Party, his first concern has been the winning of elections. He found the London Labor Party a small, shapeless, unorganized and negligible factor in the capital's politics. But by 1934, largely as the result of his work, it held a majority on the London County Council.

BRILLIANT ORGANIZER

There were two main reasons for his success. First that he was—and still is—a brilliant party organizer. He recognized from the start the importance of having an efficient party machine. Secondly, and perhaps even more important, he realized that if a party was ever to succeed at the polls, it must convince the electorate that it was practical and down-to-earth.

He has never had much time for the Socialists who are content to talk about unrealizable Utopias: he is far more interested in what can be done now and in the next five to 10 years.

So he set about convincing the electorate that the Labor Party had a practical program. The success of this policy in London enabled him to carry it through on a national level, in spite of opposition from the Labor left-wing. From the 1920's, through the 1930's, to 1945, he urged the Labor Party to "keep its head out of the clouds."

Another in a series of portraits of prominent figures in the forthcoming British general election.

At party conference after party conference, he explained the need to talk to the middle-class in terms that it could understand: it was the failure to do this, he said, that caused the party's defeat in 1935. In 1945 he had his way, and Labor went to the country on a five-year program which, in its social security measures at any rate, was almost as attractive to the middle classes as to the workers.

The result was the overwhelmingly Labor victory.

By 1945 Morrison had already proved his ability as an administrator: First as Minister of Transport in the second Labor government of 1929-31, when he organized the road and rail transport of London under the one, highly efficient London Transport Board; then as Minister of Supply in 1940, when he was responsible for improvising a sudden drive for armaments production; and finally as Home Secretary and Minister of Home Security, when he supervised the country's air-raid defences.

Since 1945 he has acted as leader of the House of Commons, Lord President of the Council and Deputy Prime Minister. Free from departmental routine, he has had an important part to play in planning the government's whole policy.

RECOGNIZED WEAKNESSES

He was one of the first to recognize the weaknesses of Britain's economic position, and today constantly reiterates the need of a real understanding between private industry and the government. In fact, he remains as empirical as ever in his approach: a sincere Socialist who nevertheless realizes that if socialism is to succeed, theory must be fitted to the facts, not facts fitted to the theory.

'First Papers' For New Citizens

Toronto Globe and Mail

IN EARLIER days when Europeans came to Canada as immigrants they retained their foreign citizenship until they were admitted to full status here. The new Canadians now here have no foreign citizenship. They have no Canadian citizenship. Those among them who have good education, and passably good English, are under a specially troublesome handicap; they find that entry into their own professions and businesses is delayed until naturalization is granted. They find virtually insuperable barriers in arranging normal mortgage accommodation to supplement their own funds and savings in the buying of businesses of their own. Their ability to enter into most kinds of contracts is prejudiced.

The suggestion is made that so soon as they have shown reliability and the promise of becoming good Canadians they should be given some kind of interim status which would at once more closely identify them with the country of their adoption and dignify their position as individuals. The "first papers" which prospective new citizens are able to get in the United States provide these advantages.

GLOBAL SURVEY

By DeWITT MACKENZIE
Associated Press News Analyst

MOSCOW'S announcement of the long-awaited Russo-Chinese treaty is held by observers generally to be far more interesting for what it conceals than for what it discloses.

As Washington officials say, the full import of suspected secret agreements may appear only gradually.

On the face of it the alliance would seem to be the written report of a love-feast, with Russia playing big brother to hard-hit China. However, the big point to my mind is that an agreement has been reached at all.

EXTENDING INFLUENCE

The manner in which Russia has kept extending its sphere of influence over northern China, and particularly in Manchuria, has been in direct opposition to the nationalistic ambitions of the Chinese Communists under leadership of General Mao Tze-Tung. Yet Mao, who personally went to Moscow weeks ago to negotiate this pact, appears from the announcement to have won important concessions to China's sovereignty. We have observed that previous countries which have been brought into the Communist bloc by agreement—like those of eastern Europe—have become satellites of Russia. Their sovereignty rests in Moscow. When Yugoslavia, under leadership of Marshal Tito, reverted to nationalism she was kicked out of the Red fold.

There are, of course, differences between the satellites of Europe and the mighty land space of China with its population of close to 500,000,000. China is just too big and unwieldy to be regimented like one of the Balkan states. Moreover, Russia's tactics have made it clear that she intends to use China as a base for operations to bring all Asia into the Red fold.

OPPOSING POLICY

Diplomatic authorities in Washington say the treaty is designed partly to hamstring the American policy towards China. That policy, as laid down by State Secretary Dean Acheson, is based on the hope of a conflict of interest between Russia and China in north China and especially in Manchuria. If Moscow really hands back to China the railways and ports promised in the treaty, this conflict would be lessened.

Japan figures prominently in the pact, and the Nipponese are worried. Moscow says the treaty is aimed in part at the rebirth of Japanese aggression. The alliance binds Russia and China to full assistance by either if the other is attacked by Japan "or any other state which directly or indirectly would unite in any form with Japan in acts of aggression."

That "any other state" clearly is a pot shot at the U.S. and Britain.

CLIPPED at RANDOM

AND SOMETHING ELSE

London (Ont.) Free Press

Thanks to modern medical science man may be within sight of an age-old dream, an elixir for long life. The magic drug may turn out to be cortisone, the hormone that eases rheumatic pains and arthritic aches. Scientists of the University of Utah believe—on the basis of experiments carried out by Dr. Thomas F. Dougherty, a specialist in the study of minute structure of tissues—that the assurance of longer life may soon be possible.

If research workers are about to endow the average man with the capacity for greater longevity, it is time that the philosophers and the educationists provided man with quality of mind to endure this long experience in the flesh, and with vocations and hobbies to appease and satisfy this restless and inquiring faculty.

PUBLIC SERVICE, TOO

Financial Post

Over 150 families are comfortably settled in new quarters in the Toronto area as a result of a newspaper promotion scheme. And more are being added at the rate of six or seven each day.

The plan is simple but effective.

Since the first of the year the Toronto Telegram has offered free classified advertising for a week to anyone willing to rent apartments, self-contained flats or houses to families with children.

Here is an example of a newspaper promotion scheme which is also a good piece of public service.

Cabinet Ministers Abroad Are Salesmen For Canada

By GORDON E. LEIGHTON
Victoria Times Parliamentary Correspondent

OTTAWA—When ministers of the government next travel abroad they may be accompanied by their sample cases. Today they almost qualify for representation in the Commercial Travelers' Associations. Salesmanship is almost a sine qua non for ministerial qualification.

Evidence of all this is to be found in the peregrinations of ministers of the Crown during the interval between House sessions. It is further strengthened by their words as well as their deeds in the course of these travels. Strongly accentuated in almost all cases has been the theme "Trade for Canada. What we want and what we offer."

P.M. SETS KEY NOTE

Prime Minister St. Laurent sets the key note. On his recent visit to the Biltmore Hotel, New York City, he set it before the Canadian Society of New York. "We have a special interest in freer multilateral trade and though I am not an economist, that seems to me to mean freer entry to this country both for European exports and our own."

Or again, "It is even more important to the economic strength of the free world that all countries suffering from a dollar shortage should be able to export as freely as possible to North American markets."

In Europe today, Trade Minister Howe is supporting his leader by his visits far and wide in the cause of the development of Canadian trade. At present he is in Italy in the course of an unfettered itinerary that will yet take him some weeks to complete.

Mr. Howe's visit in Europe parallels the world-girdling tour of External Affairs Minister L. B. Pearson. In this he lost no opportunity of delving into the possibilities of Canadian trade with Oriental countries.

Excluding China for the time being, for obvious reasons, there were missions in Japan and Burma, India and Pakistan among the more important. The Commonwealth conference presented the opportunity of direct contact with the representatives of Australasia.

James Sinclair of North Vancouver parliamentary assistant to Finance Minister Douglas Abbott is easing the solution of financial problems with Yugoslavia and undoubtedly carrying on the mission of trade negotiation while abroad.

In the same cause, Fisheries Minister R. W. Mayhew of Victoria has been traveling widely in the Orient in the interests, among others, of his department. He has thus been aiding to assist in what appears to be a great trade effort by ministers covering most of the important countries outside the Iron Curtain.

In practically all recent public speeches by members of the government there has existed this tone of pre-occupation with the development of trade.

Realization of the effect of personal salesmanship has been quickly learned, as the plush days of war contracts between the nations that have and those that want, give way to days of competition.

Whether we term these journeys trade missions or diplomatic visits or disguise them with other euphemisms, they are in effect the presentation of Canada as a nation willing and able to sell and to buy on equal and favorable terms with any nation.

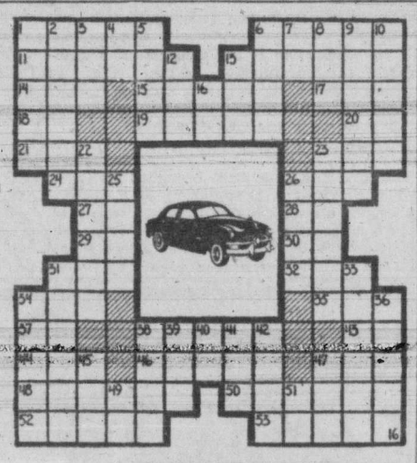

HORIZONTAL
1 Depicted type of auto body
6 It has four ——
11 Barters
13 Long seat
14 Upper limb
15 Enchantress
17 Rowing implement
18 Negative reply
19 Vestige
20 Dutch (ab.)
21 Arid
23 Dress edge
24 Group of matched pieces
26 Ever (contr.)
27 French article
28 Measure of area
29 Musical note
30 Toward
31 Indian weight
33 Slight taste
34 Cushion
35 It is a popular style of ——
37 Part of "be"
38 Polynesian island
43 Of the nose
44 Grapes (ital.)
46 Flower
47 Number
48 Slopes
50 Feel remorse
52 Weird
53 Chairs

VERTICAL
1 Remain erect
2 Mistakes
3 River barrier
4 Paid notice
5 Bird's home
6 Low sand hill
7 The ear (comb. form)
8 Sioux Indian
9 Peruser
10 Whey of milk
12 Courtesy title
13 Dry, as wine
16 Egyptian sun god
22 Shouted
23 Epic
25 Rip
26 Consumes
31 Specimen
33 Mother or father
34 Antiquated
36 Leases
38 Satiate
39 Onager
40 Mount (ab.)
41 Over (contr.)
42 Greek god of war
45 Paving substance
47 Beverage
49 Symbol for nickel
51 Hebrew letter

ANSWERS TO PREVIOUS PUZZLE

Canada Gets New Type Of Radar

MONTREAL (BUP)—The veil was off a phase of Canada's ultra-secret defence planning today following an announcement by Defence Minister Brooke Claxton that Canada has ordered several million dollars' worth of new-type radar equipment.

Claxton told members of a Royal Canadian Air Force radar unit Wednesday night that sets of the "last and most powerful type" of radar had been ordered for use in three new stations and several old ones.

New installations would be at Halifax, Toronto and Vancouver, he said. The aircraft-tracking devices would also be turned over to permanent and reserve air force stations at Ste. Anne de Bellevue, Sherbrooke, Shawinigan, Three Rivers and St. John's, Que.

The minister said the new equipment would supplement supplies developed at the end of World War II. In addition, "we have placed orders with Canadian industries totaling a good many million dollars," he said.

WEST NEWTON, Norfolk, Eng.—A 13-year-old girl, Marjorie Bridges, read the lesson at a church service. Among the congregation were the King and Queen.

Canadian Actor Dies

LONDON (CP) — Guy le Feuvre, 66, Ottawa-born actor, vocalist and composer, died Wednesday at his home here. He was associated with the stage for 45 years and appeared in many London productions, including "The First Gentleman," "Nurse Cavell," "Thunder Rock," "The Father," and "Man and Superman."

May Make Rain

SCHENECTADY, N.Y. (AP) — New York City's water chief will recommend immediate steps to determine whether the water-coax extra rain from the clouds by artificial means. Water commissioner Stephen J. Carney said he will recommend to Mayor William O'Dwyer that the city hire a meteorologist to determine whether it would be feasible to conduct a rain-making program by seeding clouds with dry ice or silver-iodine smoke.

SHEFFIELD, Eng.—A school for dogs has been started here to teach them good road sense.

babies say
"Thank you Mummy"
because they like the fresh orange flavour

ALLENBURYS Haliborange

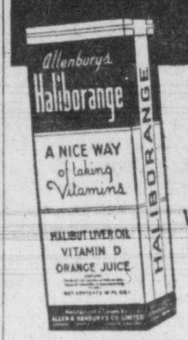

THE NICE WAY TO TAKE VITAMINS A&D

When children (or adults) have repeated colds, doctors often recommend the extra vitamins contained in Haliborange. And because it tastes like orange juice, without a hint of "oil", children love it.

Build-up your children's resistance to winter colds and ills with Haliborange.

5 oz. 85¢ 10 oz. $1.50 20 oz. $2.75

From All Druggists

H-59

CHAMPION'S February Sale SPECIALS

FRIDAY and SATURDAY

TRILITE LAMPS TORCHIERES and COFFEE TABLES

Make it a "must" to shop at Champion's Friday and Saturday for these February Sale Specials!

TRILITE LAMPS
Complete with shade and bulbs..... 12.95

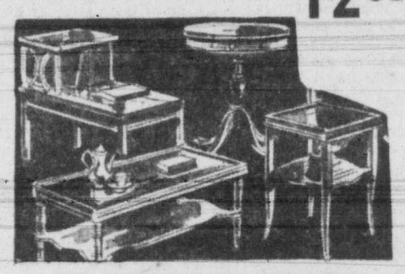

TORCHIERE COMPLETE 14.95

EASY TERMS

COFFEE TABLES
10% OFF
EXCEPTING NATIONALLY ADVERTISED MAKES

CHAMPION'S Ltd. HOUSE FURNISHINGS
Phone E 2422 - 727 FORT ST. VICTORIA B.C.

RED & WHITE FOOD STORES

BEST BRANDS

ARE YOUR BEST BUYS

ASSOCIATED FOOD STORES

PANCAKE DAY SPECIALS!

AUNT JEMIMA Ready-Mix PANCAKES - 21c
BUCKWHEATS 23c

ROGERS' SYRUP 2 lbs. 25c
ALTA-SWEET HONEY 2 lb. 39c
NABOB STRAWBERRY JAM 24-oz. jar 53c
AYLMER MARMALADE 24-oz. jar 29c
BRUNSWICK SARDINES ¼ tins 2 tins 19c
KING OSCAR SARDINES ¼ tins 2 for 49c
TODD'S COHOE SALMON ½s 31c
TODD'S FANCY PINK SALMON ½s, tins 2 for 45c

at Your Neighborhood
RED & WHITE
and ASSOCIATED STORES

PRICES EFFECTIVE FRI. AND SAT., FEB. 17 AND 18

ROYAL CITY G.B. CORN Cream Style, 15-oz. tins 2 for 29c
HARVEST TOMATOES 20-oz. tins 2 for 29c
LIBBY'S, Cooked SPAGHETTI 15-oz. tins 2 for 29c
CATELLI—Ready Cut MACARONI 16-oz. pkts. 2 for 27c
QUAKER—Quick Cooking ROLLED OATS 3-lb. pkt. 30c
HEINZ TOMATO KETCHUP Bottle 25c
BIG SIX TOILET TISSUE, rolls 4 for 27c
PACIFIC—CARNATION—BORDENS EVAP. MILK Tall tins 2 for 31c
GRANULATED SUGAR 5 lbs. 49c

FRUITS & VEGETABLES
ORANGES Sunkist, 344s In Handy Shopping Bag 3 doz. 95c
LEMONS 360s, Choice 6 for 23c
SPINACH Cello bags 25c
CARROTS California, Clipped Top 3 lbs. 25c

AFTERNOON TEA SUGGESTIONS
De Luxe Orange Pekoe TEA BAGS 125s 1.25

GRADE 'A' MEATS
Wing Rib Roast lb. 71c
T-Bone Roast lb. 71c
Sirloin Roast lb. 71c
Rolled Rib Roast Inside Rolled lb 69c
Side Bacon Sliced ½ lb. 35c

ASSOCIATED FOOD STORES
OVER 500 STORES IN B.C. TO SERVE YOU — SHOP WHERE YOU SEE THE GREEN DIAMOND — THE RED CIRCLE
The Largest and Most Progressive Group of Independently Owned and Owner-Operated Food Stores in B.C.
RED & WHITE FOOD STORES

In VICTORIA
more and more "encores"
for this
FAMOUS COFFEE FLAVOR

WHEN good old Chase & Sanborn gets *still finer flavor* into that famous, famous blend—man, that's a triumph!

And Chase & Sanborn has done it! It's all over town! A finer, Chase & Sanborn Coffee—with an extra bonus of precious coffee goodness! More lift, more mellowness, more aroma—*all the flavor your cup can hold!*

Yes sir, after pouring the coffee in Canada's homes for over 86 years, Chase & Sanborn's popularity today stands higher than ever! With its thousands of old friends. With thousands of new friends. You try it—you'll see why! Get a pound of Chase & Sanborn today.

Chase & Sanborn
ALL THE FLAVOR YOUR CUP CAN HOLD!

Air Force Plan Well Advanced, Reports Claxton

MONTREAL (CP) — Defence Minister Claxton said Wednesday night the initial task of building a "solid framework" for Canada's postwar air force is well advanced and the second phase is already under way.

"This groundwork is well on its way, and we are already moving into the second phase, that of creating the actual fighting force for which we have planned," he said in an address before No. 1 Radar and Communications Unit of the R.C.A.F.

Mr. Claxton empahsized that the building of an operational air force on a peacetime budget is not an overnight job. The first task was not to put squadron after squadron into the air.

It was to set up organization, the solid framework of trained personnel, and adequate facilities to maintain such squadrons when they were established.

"We are placing great emphasis on the air force but not to the point where the proper roles of the navy and army are ignored. Largely because air force equipment is so expensive, we are spending very much more on the air force than on the other two services."

To Visit Canada

KARACHI (Reuter) — Prime Minister Liaquat Ali Khan of Pakistan will visit Canada as well as the United States during his forthcoming North American tour, it was learned here today. No date has yet been set for the tour, but it is expected the Moslem leader will leave early in May.

OIL FIELDS of the province of Alberta are given recognition in this new 50-cent Canadian stamp, going on sale March 1.

Canadians Win Praise In U.N. Economic Council

LAKE SUCCESS (CP)—Canada's team at the United Nations Economic and Social Council is living up to expectations of other delegations.

When the Dominion ended a two-year council term in 1948, the mapority of its 18 members came forward with praise for Canadian initiative.

After a one-year lapse, Canada was voted back into the council, taking her seat when the winter session opened 10 days ago.

Since then the Canadians have been in the thick of the work, which some U.N. officials describe as the organization's most important in the drive to wipe out causes of war.

Raymond Eudes, 38, Liberal member of the Commons for Montreal-Hochelaga and a newcomer to U.N. halls, heads the delegation. Speaking alternately in English and French, he has driven home Canada's insistence that the U.N. operate efficiently in the fields where it can do most good.

He has two old U.N. hands as alternate delegates: Dr. George Davidson, deputy welfare minister, and Sidney Pierce, deputy minister of trade and commerce.

Davidson, 41, born at Bass River, N.S., and raised in Vancouved, earlier this week tangled with the Communist-dominated World Federation of Trade Unions, whose representative denounced the International Labor Organization.

Defending the I.L.O., of which Canada is a charter member, Davidson said the W.F.T.U. spoke only for Russian-bloc governments and was merely trying to mislead the council.

TRADE PROBLEMS

The Montreal-born Pierce, former ambassador to Mexico, has the job of presenting Canada's views on the U.N.'s report on major economic changes in 1949. This is scheduled to be one of the top subjects on the council's 41-item agenda—pointing up the international trade problems and outlining possible solutions.

Hopes Cities Get Good Deal On B.C. Home Building Plan

Post-war days of World War I were recalled in the Legislature Wednesday when Alex. Hope, Coalition member for the Fraser Valley constituency of Delta, dealt with the plan of the Dominion and province to build blocks of houses with co-operation from municipalities.

He was seconding the reply to the Speech from the Throne.

"I hope, Mr. Premier," said Mr. Hope, "that whatever arrangements are finally made, the municipalities will not be left out on a limb as they were after the first war under the 'Better Housing Act'."

He did not give details but said nearly all of the municipalities which took part in the housing program after the Great War lost money.

The Delta member said the municipalities were receiving more financial assistance from the government now than they did eight or nine years ago, but they still had their problems.

"This winter they are having a very definite problem wtih the unemployed employables," he said.

NOT SOLE CAUSE

A lot of the trouble had been brought about by the severe weather, but that was not the sole cause.

Many small part-time farmers in the Fraser Valley were being driven out of business by the low prices of eggs and other produce. Hundreds of poultry producers, particularly in Langley and Surrey, had been forced to sell their flocks, the speaker asserted.

Mr. Hope had words of praise for the public work's department's road building program. The Hope-Princeton Highway was a boon to the people travelling to the Okanagan from the coast.

He would like to see a bottleneck at the junction of the Trans-Canada Highway and King George Highway at Fry's Corner eliminated. There was an eight-mile stretch of the road only 18 feet wide, he said.

The Delta member brought Victoria into his speech. He thought a redistribution of seats in the House was long overdue. Victoria had three representatives for 31,900 registered voters—an average of about 10,600 voters to a member. Vancouver had 25,000 voters to a member.

"But in Delta, I alone represent 35,000 registered voters," he said.

TORONTO (CP) — Television made new progress today. Board of Control granted the request of Toronto firemen to have television sets at downtown halls. Only a week ago the fire-eaters were insisting that TV would never replace dominoes.

Ex-Husband's Spokesman Suffers Amnesia Attack

SAN FRANCISCO (AP) — John E. Vernon, spokesman for Ingrid Bergman's divorced husband, Dr. Peter Lindstrom, today is in hospital as an amnesia victim.

His wife, Lydia, had reported him missing from their Sherman Oaks, Calif., home since Sunday.

St. Luke's Hospital said Vernon was "in an extremely upset condition."

The attending physician, who asked that his name not be used, said it did not appear that Vernon "is going to have too much trouble."

He added: "He is somewhat confused, and does not remember much of anything. He is quite disoriented."

Of a total area in Pakistan of 114,400,000 acres, more than one-third is under cultivation.

SUPERIOR FOOD STORES

•• AYLMER SPECIALS • • • •

GOLDEN BANTAM CORN Choice, 15-oz. tins 2 for 29c
VEGETABLE SOUP 10-oz. tins 2 for 19c
DICED CARROTS 15-oz. tins 2 for 23c
DICED BEETS 15-oz. tins 2 for 23c
MACEDOINES 15-oz. tins 2 for 29c

● Everyday Low Prices ●

PANCAKE FLOUR Aunt Jemima, 20-oz. tin 22c
CORN SYRUP Crown, 2-lb. tin 27c
SYRUP Nalley's Lumberjack, bottle 27c
OGILVIE OATS 5-lb. bag 39c
KELLOGG'S CORN FLAKES 8-oz. pkts 2 for 27c
MARGENE MARGARINE lb. 32c
HARVEST CUTTINGS ASPARAGUS 12-oz. tin 25c
SPORK Burns', round tin, 12-oz. 39c
FLOUR Five Roses, 7-lb. bag 53c
JELL-O All Flavors 3 for 25c
TISSUE Big Six 4 for 25c
SESQUI MATCHES Pkt. of 12 19c

REDEEM YOUR P AND G COUPONS HERE

HEINZ KETCHUP Bottle 25c
HEINZ VINEGAR 33-oz. bottle 27c
HEINZ BABY FOODS 5-oz. tins 3 for 25c
YORK MEAT SPREADS 2 for 23c
TOMATO JUICE Harvest, 10-oz. tins 2 for 19c
IVORY SOAP Personal 3 for 23c
IVORY FLAKES, DUZ Large pkt 33c
CRISCO 1-lb. tin 39c 3-lb. tin 1.13

● TOMATOES Selected Ripe Field, 12-oz. tubes, each 19c
● CARROTS Arizona Bulk Washed 2 lbs. 17c
CELERY Crisp, tender, lb 17c
APPLES Fancy McIntosh 3 lbs. 29c
LETTUCE Large, firm, lb 12c
GRAPEFRUIT Thin skinned 3 for 21c

WELL TRIMMED SUPERIOR WASTE FREE MEATS GUARANTEED
CANADA GOOD SUPERIOR QUALITY BEEF BLUE BRANDED

PORTERHOUSE and T-BONE STEAKS or ROASTS, Cut Short lb. 71c
SIRLOIN and WING STEAKS or ROASTS, Well Trimmed lb. 69c

FRESH PORK PICNICS lb. 34c
FILLETS VEAL Milk Fed lb. 69c
RUMPS VEAL Knuckle removed, lb. 59c
FRESH PORK HAMS lb. 46c
PORK LIVER Freshly sliced lb. 19c
COTTAGE ROLLS Lean, smoked lb. 55c
SLICED BOLOGNA ½ lb. 18c
SLICED BACON Cello pkg., ½-lb. 31c
FRESH COD FILLETS lb. 25c
SMOKED COD FILLETS lb. 29c

PRICES EFFECTIVE FRIDAY and SATURDAY, FEB. 17th and 18th

CREATE MORE JOBS
INSIST ON
B.C. PRODUCTS

ASTHMA-COLDS
BRONCHITIS-SINUS

Easy! Safe! Scientific!
DUKE-FINGARD inhal-it
Complete Electric Unit $7.95

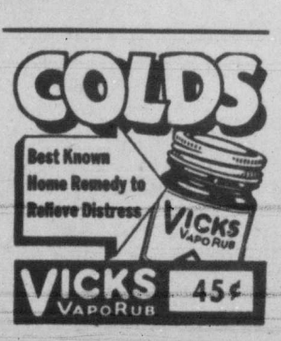

Fast, Safe Pain Relief?
VANASPRA 24's 25c
You can buy no finer. Timed disintegration to avoid breaking up in mouth when swallowing.
"MADE IN B.C."

Resistance to Colds Low?
VANEX HALIBUT OIL CAPSULES 100's $1.50
Each capsule contains 5,000 Int. Units Vit. 'A'
"MADE IN B.C."

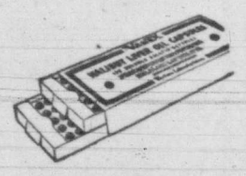

Head Stuffed Up with Cold?
KOLD KILLER 2oz. 49c
Acts like lightning in clearing stuffed feeling of head colds.
"MADE IN B.C."

Choked Up with a Cough?
REID'S BRONCHITIS MIXTURE Large 75c
Sip with equal amount of hot water.
"MADE IN B.C."

FRIENDLY SERVICE
Cunninghams
CUNNINGHAM DRUG STORES LTD

'Decision In Germany'

By Gen. Lucius D. Clay

Believes Security Against Germany No Longer Enough

(This is the final installment of the story of the crucial years in the Cold War with Russia, condensed from Gen. Clay's book published by Doubleday & Co. Inc. Gen. Clay for two years immediately following the end of the war served as deputy military governor of U.S. occupied Germany. In 1947, he became commander of all U.S. forces in Europe, a post he held until retirement last year.)

THE FRITZ WARNER MACHINE TOOL PLANT in Berlin was one of the 682 plants marked for dismantling by the British and Americans This plant was first stripped by the Russians. It produced anti-aircraft guns for Germany during the war. The picture was taken in 1947.

Security is both abstract and relative. The desire for it is shared by all peace-loving nations and by the vast majority of all peoples. In its absence political and economic unrest are to be expected.

When the armies of Hitler and the Nazi regime surrendered on May 7, 1945, the victorious nations were determined that a Germany which twice within a quarter of a century had embarked on wars of conquest should never again be capable of similar action.

With the Allies and the neutrals already pledged to the organization of the United Nations, it then seemed that lasting peace could be attained if the known aggressive power of modern times could be reduced in strength to no longer present a potential threat to the world.

This led logically and naturally to the adoption of security measures against Germany which are fully adequate as long as there remains the intent on the part of the responsible nations for their enforcement. No measures are of greater value than this intent which is essential to their accomplishment.

GERMANY DISARMED

These measures within Germany came about first from the total defeat of Germany's armed forces and the unconditional surrender of the German government. Its armies were disbanded completely, its military and paramilitary organizations dissolved and their records destroyed. Germany was rendered as defenseless as a nation can be, except for its man power trained and skilled in combat but useless for war unless equipped by others.

Man power alone is of little value in modern warfare. There must be a supporting economy to provide the tremendous quantities of material needed to array it in formidable fighting units.

To reduce the economic ability of Germany to support a modern fighting machine, it was deprived of much agricultural land in the east and also of the substantial industrial and coal-bearing areas in Silesia and the Saar. Its territory was decreased by 43,500 square miles, its industrial potential by a substantial amount.

Within the reduced area which remains to Germany, there was an officially estimated population as of Jan. 1, 1949, of 67.9 million persons to be supported, almost as many as lived in the original area.

REDUCE WAR POTENTIAL

In addition to these general measures, specific measures have been devised to reduce Germany's war potential and agencies have been established to see that they are carried out.

These steps include the removal of war and industrial plants and of gold as reparations, the placing of prohibitions and restrictions on industries readily adaptable to war production, the breaking up of cartels and excessive concentrations of power and the liquidation of Germany's external assets.

The Occupation Statute enables the High Commission and the two principal security agencies; namely, the Ruhr Authority and the Military Security Board, to enforce the agreed measures.

TO REMOVE 744 PLANTS

The reparations program, when completed, will have resulted in the removal of 744 plants from Germany.

Since these plants were largely in the heavy industrial or basic chemical categories, they have reduced appreciably the potential of German industry for the immediate future, and to considerable degree for as long as the limitations are maintained.

In addition, one must consider not only the industrial capacity lost through transfer of territory but also the large, if unknown, removals from east Germany.

Certainly, there is not in Germany today industrial capacity beyond that necessary to its daily sustenance, and a diversion of this capacity to war production would bring great want to the German people.

It is a far different picture from that presented at the close of World War I.

ECONOMIC POWER BROKEN UP

A third specific measure which the occupying powers considered necessary for security against Germany was the breaking up of cartels and excessive concentrations of economic power.

Our right in this field remains a reserved power in the occupation statute so that further measures may be taken if desired by the occupation authorities.

NEIGHBORS' RIGHT TO SECURITY

Certainly, Germany's neighbors have the right to demand security against the nation which has caused them so much destruction and grief. Their concern and their unwillingness to accept German economic and political recovery until adequate security arrangements had been made were understandable.

Prior to the adoption of the Atlantic Pact, security was guaranteed by the troops of the occupying powers. The participation of the United States was assured by the presence of its forces in Germany.

With the formation of Western European Military Union, signed on March 17, 1948, in Brussels, some of the fears of a revived Germany were dissipated. But it was not until the Atlantic Pact was signed in Washington on April 8, 1949, that western Europe felt assured of United States participation in a common defense against possible future German aggression and that the atmosphere was finally created which permitted the Foreign Ministers of France and the United Kingdom and our Secretary of State to quickly agree on a common German policy.

OTHER AGGRESSIVE FORCES

There can be no question but that the security measures proposed against Germany combined with the broad guarantees of the Atlantic Pact suffice as long as enforced to prevent Germany alone from again becoming an aggressor nation.

However, as I observed earlier, security is a relative term and its provision against Germany alone no longer means security against aggression. Other aggressive forces have risen to threaten the peace of the world.

Germany is not included in the Atlantic Pact. It is defenseless against aggression from the east except as it is protected by the forces of the United States and western Europe now in occupation.

These observations raise still unresolved questions to which I do not propose the answers, although answered they must be by the responsible statesmen.

BROADER SECURITY QUESTIONS

Here are the broader questions of security to which I refer:

Can Germany be left defenseless, subject to conquest and exploitation by others who would use its man power and its skills for world aggression?

Are we prepared to maintain armed forces in Germany indefinitely to prevent its easy conquest by others, or are the Atlantic Pact signatory powers prepared to guarantee the defense of Germany indefinitely?

If the security of Germany is to be assured by the signatory powers to the Atlantic Pact, will Germany be expected to contribute to the common security?

COULD TIP THE SCALES

These are not questions to be decided hastily, nor are they to be avoided because of animosities and apprehensions.

Unless peace and stability can be achieved through a United Nations with adequate strength to maintain them, then we must recognize that peace and stability remain only so long as there is a balance of power which makes the chance of success of aggressive war unlikely.

The part that Germany is to play in such a balance of power could well tip the scales one way or the other, and the wisdom of western statesmen must be applied to finding a solution which, through the years, makes it a contribution to the maintenance of peace.

Security against Germany is important. Indeed, but only to the extent to which it contributes to world security.

(Copyright by Lucius D. Clay).

Dr. Neil Stewart Named Health Officer Pro Tem

Oak Bay Council has appointed Dr. Neil R. Stewart as temporary medical health officer for the municipality, A. D. Finlay, municipal clerk, said Wednesday night.

Dr. Stewart will hold the position during the illness of Dr. W. P. Walker, who is on leave of absence.

Percy E. Moir, former councillor, was reappointed as the Oak Bay representative on the Royal Jubilee Hospital board of directors at the Wednesday night council meeting.

Before Canada could become one of the world's great wheat producing countries, Dominion agriculturists had to deevlop a number of new grain varieties to meet conditions in the west.

Oak Bay Share Of School Costs Again Criticized By Reeve

What appeared on the surface to be a routine business communication, the school board's estimate of ordinary and extraordinary expenditures for 1950, drew some short but pointed comments from Reeve P. A. Gibbs at Oak Bay Council meeting Wednesday night.

"As I said at the recent school board wage hearing, I think Oak Bay is being seriously discriminated against in the matter of school costs. I hope the Department of Education is going to do something about this situation soon," he said.

Reeve Gibbs noted Oak Bay pays $199 per year for each child for education, while Victoria pays $159 and Saanich and Esquimalt $90 each.

In the letter, school board secretary, T. L. Christie, informed council the municipality's share of education costs, based on 1949 taxable values, was $236,905. Total to be raised by the board was $1,541,347.

Detailed copies of estimates were enclosed with the letter for the study of council members.

Death Sentence For Manitoba Farmhand

WINNIPEG (CP) — Camille Allarie, 31-year-old farm hand from Poplar Point, Man., was sentenced Wednesday to be hanged for the murder of Mrs. Edith Delbridge in her farm home near Poplar Point last Sept. 24.

Allarie is also alleged to have shot and killed her husband, William Delbridge, at the same time.

The hanging will take place at Headingly Jail May 2.

The assize court jury deliberated nearly five hours before bringing in the verdict. Allarie showed no sign of emotion as he heard the sentence.

Relief for SORE THROATS

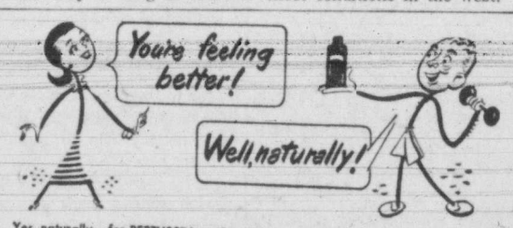

Yes, naturally—for PERTUSSIN soothes coughs the natural way and helps nature relieve irritated membranes. Pertussin is fast acting and safe, even for young children. Write for free sample to Dept. A, Pertussin Ltd., Montreal 15, P.Q.

KIRKHAM'S Ltd.

1318 BLANSHARD STREET

We Deliver Phone G 8131

SUPERIOR QUALITY BEEF

STEAKS OR ROASTS

Sirloin and Wing, lb. 69¢ | Porterhouse and T-Bone, lb. 71¢

FILLETS OF VEAL, lb.	69¢
FRESH PORK PICNIC SHOULDERS, lb.	34¢
VEAL RUMP ROASTS, waste free, lb.	59¢
SMOKED COTTAGE ROLLS, lb.	55¢
SLICED SIDE BACON, cello pkg., ½ lb.	31¢
PORK LIVER, sliced, lb.	19¢
BOLOGNA, sliced, ½ lb.	18¢
FRESH COD FILLETS, lb.	25¢
SMOKED COD FILLETS, lb.	29¢

PORK and BEANS — Royal City, tins 2 for 23¢

ORANGE JUICE — 20-oz. tins 2 for 37¢

PEACHES, Royal City, halves	2 for 37¢
PLUMS, Aylmer, 20-oz. tins	2 for 25¢
PEAS, Sussex, No. 5	3 for 27¢
PEAS AND CARROTS, 15-oz. tins	2 for 27¢
TOMATOES, 20-oz. tins	2 for 31¢
FRUIT SALAD, 15-oz. tin, each	29¢
DICED BEETS, 15-oz. tins	2 for 25¢
CORN FLAKES, Kellogg's, 8-oz.	2 for 27¢
TOMATO SOUP, Campbell's	2 for 21¢
VEGETABLE SOUP, Campbell's	2 for 25¢
MARMALADE, Nabob 3-Fruit, 4s	59¢
ORANGES, 344s	2 doz. 59¢
GRAPEFRUIT, 100s	4 for 27¢
APPLES, McIntosh	3 lbs. 25¢
CELERY, Imported, Crisp, lb.	15¢
LETTUCE, Large Solid Heads, each	17¢
TOMATOES, tube, each	19¢
CARROTS, Cliptops, Imported	2 lbs. 15¢

Specials for Friday and Saturday, Feb. 17, 18

New! Johnson's Water-Repellent Glo-Coat

gives floors a shine mopping won't wash away!

*Floors stay wax-bright after repeated damp moppings with clear water!

Your dealer has the new Glo-Coat and it's in the regular Glo-Coat package

CLOVER LEAF Seafoods

for delicious LENTEN MEALS

There's a wide variety of Clover Leaf Seafoods for tasty, wholesome, economical Lenten Meals.

BRITISH COLUMBIA PACKERS LTD., VANCOUVER, B.C.

It's BIG!

IT'S A TRILITE COMPLETE for only $8.90

WHILE THEY LAST

A full-size trilite lamp on sturdy attractive metal base and stand, with plastipleat shade.

ARROW FURNITURE CO.

GOVERNMENT ST., Between Yates and Johnson

"TEA as it should be!"

Fine quality... Nabob selects young tea leaves. Choice flavor . . . Nabob tea leaves are harvested at flavor peak. Satisfying strength . . . Nabob blends to perfection. All three in Nabob give you *"tea as it should be."*

Enjoy Nabob. It's your best tea value.

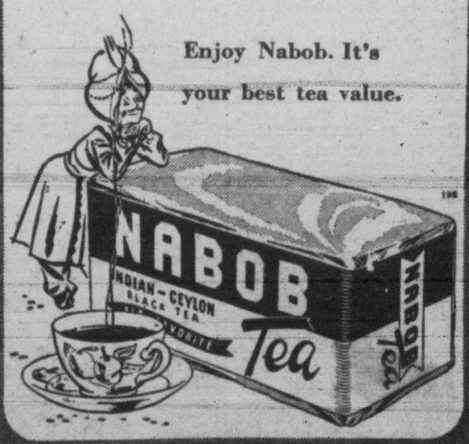

Presbyterian Mission Groups Name New Officers, Mrs. W. A. Dempsey, President

Named president of Victoria Presbyterial, Women's Missionary Society, Presbyterian Church in Canada, at the final session of the 36th annual meeting, held in St. Andrew's Presbyterian Church yesterday afternoon, Mrs. W. A. Dempsey, Victoria, will lead Vancouver Island groups for the coming year.

Other officers are Mrs. H. Warren, first vice-president; Mrs. A. A. Hetherson, second vice-president; Mrs. E. MacKay, recording secretary; Mrs. F. R. Moore, corresponding secretary; Mrs. J. C. Scott, treasurer; Mrs. W. G. Argyle, young women's secretary.

Mrs. R. A. Davis is in charge of girls' organizations, Mrs. G. Cameron, children's organizations; Miss M. McPhail, Home Helpers; Mrs. W. J. Jolly, library; Mrs. G. Cordiner, literature; Mrs. R. Cox, lantern slides; Mrs. A. Dempster, welcome and welfare; Mrs. J. L. W. McLean, student secretary; Mrs. Christensen, supply; Mrs. A. M. Boyd, life memberships; Miss M. Graham, Glad Tidings; Mrs. J. P. Dempsey, press, and Mr. E. MacQueen, historian.

Every auxiliary had exceeded its quota, Mrs. Scott said in her annual report and the total raised by the presbyterial was $1,973.33. Total amount sent to the synodical treasurer was $1,853.73, an increase of $317.33 over the preceding year.

Only other report given during the afternoon was that of Miss Ruby Walker for regional secretaries.

Following election of officers an installation service was conducted by synodical president, Mrs. R. Pollock, who had come from Vancouver for the annual meeting.

Mrs. Dempsey, right, with Mrs. R. Pollock, Vancouver, president of W.M.S. Synodical, who conducted installation ceremony.

* * * * * *

Nine Auxiliaries Active In Work Of Missionary Society

Mrs. F. R. Moore, corresponding secretary, Victoria Presbyterial, Women's Missionary Society, Presbyterian Church in Canada, reported at the Wednesday morning session of the 36th annual meeting, held in St. Andrew's Presbyterian Church, that there were nine auxiliaries in the presbyterial with 197 members, and 53 home helpers.

Moneys given to general fund totaled $638.21, Mrs. Moore said, $146.51 more than the previous year. Supplies had received donations of $90 and the billeting fund, $15.10.

Projects of varoous groups had included warm clothing sent to Mistansis Reserve; literature sent to old age pensioners; help given an orphanage in China and the Victoria Protestant Orphanage; clothing to a needy family; payment of expenses to allow a boy from an Explorers' Group to attend camp and, Christmas gifts for Indian children.

MANY VISITS

Children's department convener, Mrs. G. Cameron, reported seven mission bands functioning; Mrs. A. Dempster, welcome and welfare, said 138 were made, resulting in four new members and five new Sunday school pupils.

Fifty-three home helpers contributed $235.86, it was reported by Miss M. McPhail, and Miss M. Graham said there were 165 subscriptions to Glad Tidings, with a total of $89.10.

Three life members had been acclaimed during the year, Mrs. A. M. Boyd said, one in Victoria, one in Port Alberni and another in Nanaimo.

Other reports were given by Mrs. P. Hood, lantern; Mrs. R. Brown, library; Mrs. G. Cordiner, literature; Mrs. W. A. Dempsey, supply; Mrs. J. L. W. McLean, student; Mrs. J. P. Dempsey, press; and Mrs. E. McQueen, historian.

Following adjournment a luncheon was served in Terry's Rose Room, where special guests were Mrs. R. Pollock, synodical president; Miss Grace Mackay, British Columbia regional secretary, and Miss Ruby Walker, regional secretary, Saskatchewan and Manitoba.

Teen-Agers' Fashion Design Competition

Hudson's Bay Company in conjunction with Associated Textile of Canada Limited and Judy 'n Jill of Montreal, will award a free chaperoned trip to Montreal with all expenses paid to the winner of an all-Canadian fashion designing competition open to girls of 18 years and under, across western Canada.

The competition started the beginning of February.

Designs will be judged by Hudson's Bay fashion experts and other well-known fashion designers of Montreal. Associated Textiles of Canada have manufactured a new all-Canadian summer shantung fabric which will be the basic fabric for the Judy 'n Jill summer showing of teenage fashions incorporating the winning design.

The lucky winner of the fashion designing competition will stay at the renowned Mount Royal Hotel in Montreal, see the city by air, visit Laurentian ski resorts, and meet famous Canadian newspaper and radio writers, photographers, fashion designers and commentators as well as top Canadian models.

Applications for the competition and rules and regulations can be obtained from the Judy 'n Jill department at all Hudson's Bay Company stores.

Royal Roads I.O.D.E. Elects Mrs. J. C. F. Blowey Regent

Members of Royal Roads Chapter, I.O.D.E., elected Mrs. J. C. F. Blowey as regent at their annual meeting held last evening at the home of retiring regent, Mrs. D. E. Alcorn, 718 Esquimalt Road.

A buffet supper party preceded the affair and special guests included Mrs. J. L. Ford, municipal regent; Mrs. J. L. Gates, honorary regent; Mrs. Knechtel, honorary vice-regent, who came from Seattle by plane especially to attend the affair.

Gifts of sterling silver glove holders were presented to the retiring regent and to the new regent, and guests received corsage bouquets.

Other newly-elected officers are Mrs. M. Zabel, first vice-president; Mrs. A. McLure, second vice-president; Mrs. George Gardiner, secretary; Mrs. Alcorn, educational secretary; Mrs. Percy Angus, treasurer; Mrs. A. J. Johnson, Echoes; Mrs. L. Trahan, standard-bearer.

Postwar work convener Mrs. Blowey told members that 15 food parcels valued at $72.35, and civilian clothes numbering 71 pieces and valued at $69.75, had been sent overseas. Total, including postwar budget, amounted to $154.10.

Mrs. Blowey, giving the educational report, noted that $15 had been donated to secondary education.

Mrs. Angus stated that total receipts were $266.95; disbursements, $259.64, and balance $129.22.

Secretary, Mrs. John Rogers, told members that money had been raised at a bridge and tea, a bazaar, and by assisting with a fashion show.

In her ex-service personnel report Mrs. McLure showed that a class-six patient at Veterans' Hospital had been adopted by the chapter, and that visits were made and gifts presented on special occasions. A magazine subscription and 250 magazines were given to the hospital.

Mrs. Alcorn noted that $10.45 had been spent on child and family welfare, and donations of canned fruit made to the B.C. Protestant Orphanage. Pyjamas were donated to Greater Victoria Juvenile Detention Home.

Mrs. Alcorn gave the film report and Mrs. McLure reported a full subscription to Echoes.

A bouquet of flowers was presented to the retiring regent.

Beacon Hill Junior I.O.D.E. Sends 7 Parcels Overseas

Mrs. W. F. Mawdsley was re-elected regent of H.M.C.S. Beaconhill Junior Chapter, I.O.D.E., in annual meeting held at her home, 3697 Craigmiller Road.

Members sent seven food parcels to Britain, and one parcel of soap, at a value of $55, postwar convener Iola Gordon reported.

Treasurer Donna Mawdsley noted total receipts were $61.14; disbursements $61.88 and balance, $21.81.

A donation of $10 was made to education fund; $5 to endowment fund; $2 girl guides; $1.50, Veterans' Library; 50 cents to Empire Study.

The chapter's two adopted children at Queen Alexandra Solarium received gifts valued at $13.80, and a magazine subscription was given to Veterans' Hospital.

Two teas were held and assistance given the mother chapter, Navy League, at a rummage sale and garden party.

Membership of 22 included four new members. Barbara Langthorne, Echoes secretary, said, and other reports were given by Verna Aspray, Rita Price, Audrey Ingram, Bertha Cox, Lillian Marshall and Freda Grist.

Officers elected were first vice-regent, Bertha Cox; second vice-regent, Laurine Irvine; secretary, Donna Mawdsley; treasurer, Beverley Smith; educational secretary, Verna Aspray; Echoes secretary, Barbara Langthorne; standard bearer, Rita Price.

Mrs. J. L. Ford, municipal regent; Mrs. A. W. Bradley and Mrs. G. B. Elliott were among special guests.

Girl Guide Notes

Open Meeting — Plans have been made by St. John's Second Central Girl Guide Company to hold an open meeting at St. John's Church on Friday from 6.30 until 8 for parents and friends.

Of Personal Interest

Judge and Mrs. Hanna of Nanaimo are visiting in Victoria and for the next two weeks will be guests at the Empress Hotel.

Mrs. A. Jordan, Duncan, is the guest of her parents, Mr. and Mrs. G. Dewhurst, Ganges Harbor, Salt Spring Island.

Mrs. P. Lowther, who has been visiting Mrs. A. Walter in this city, has now returned to her home at Vesuvius Bay, Salt Spring Island.

Mr. and Mrs. W. C. Mainwaring, formerly of Victoria and now of Vancouver, are staying for the next few months at the Empress Hotel.

Following a week's holiday in Victoria where she visited her sister-in-law, Mrs. J. Wellburn, Mrs. A. Hepburn has returned to her home at Fulford Harbor.

Honoring Mr. and Mrs. G. Manly, who were married recently in Vancouver, Mr. and Mrs. G. Dewhurst were hosts to a surprise party and kitchen shower at their Ganges Harbor home, Salt Spring Island. Honor guests were presented with gifts contained in a pink and white decorated cardboard boat. A lace cloth covered the tea table which was centred with a wedding cake decorated in pink and white. Mrs. J. Lemon assisted the hostess in serving. Later in the evening, guests enjoyed dancing. Those attending were Mr. and Mrs. S. V. Henn, Mr. and Mrs. S. Donkersley, Mr. and Mrs. G. Hurst, Mr. and Mrs. E. Westcott, Mrs. D. McLeod, Mrs. A. Jordon, Messrs. J. Lemon, H. Day, H. Nichol, J. Lennie and J. Anderson.

* * * * * *

Choir Leader Honored On Tenth Wedding Anniversary

Tall vases of brilliant flowers decorated the hall at St. Andrew's Presbyterian Church Wednesday evening when the church choir held a dinner and concert in honor of Mr. C. C. Warren on the occasion of his 10th anniversary as leader of the choir and organist of the church. During the evening a few words were spoken by Mr. A. W. Trevett, a member of the session, and Mrs. K. Leeming, a member of the board of managers.

Following dinner, an amateur radio and television program was presented by members of the choir, convened by Mrs. C. C. Warren and Miss Kathleen Paulin.

The occasion also marked 10th wedding anniversary of Mr. and Mrs. Warren, and, on behalf of choir members Mrs. A. Davidson presented the honor guests with a pair of Chinese figurines.

Special guests who attended the affair included Mr. and Mrs. J. L. W. McLean, Mr. and Mrs. K. Leeming, Miss C. Diffin, and Mr. M. Packard. Dinner was convened by Mrs. W. B. Colvin.

* * * * * *

Mr. and Mrs. J. L. Clay, returned to their Beach Drive home this morning following a five-week holiday trip to Honolulu. Mr. and Mrs. Clay traveled both ways by plane and during their stay in Hawaii were guests at the Royal Hawaiian Hotel.

Mrs. Frank Putnam, wife of the former Minister of Agriculture with the provincial government, is a visitor in Victoria and is staying at the Empress Hotel. Mrs. Putnam, who was among invited guests at the opening of the Legislature on Tuesday, and later at the reception at Government House, expects to be in Victoria for two weeks.

Mrs. C. M. Keays, Golden, B.C., accompanied her brother-in-law and sister, Mr. Tom King, M.L.A. for Golden, and Mrs. King, when they came to Victoria earlier this week for the opening of the Legislature. Mrs. Keays will be Mr. and Mrs. King's guest at the Sussex Hotel for the days of the session.

A baby shower was held recently at the home of Mrs. J. Ethier, Sooke Road, in honor of Mrs. M. Franche. Gifts were presented in a decorated basket by Germaine Ethier. Games and competitions were enjoyed and a buffet supper served. Invited guests: Mesdames J. Cote, C. Gaudette, V. McTavish, E. Dion, D. Valcourt, P. Valcourt, R. Lister, A. Roy, M. Olson Jr., M. Olson Sr., R. Wiggon, G. Collins, F. Willway, J. Pollack, A. Mills, N. Higgins, H. Bing, A. Osterlin, A. Callaway and P. Pearson.

Rooms at the Victoria Nursing Home, Gorge Road, were decorated in a Valentine motif on Wednesday afternoon, when members of the Women's Auxiliary held a tea for members of the board and their wives and patients at the home and new members. At a table centred with a bowl of tulips, flanked by candelabra, Alderman Margaret Christie and Mrs. F. Mutrie presided at the urns. Special guests were Mayor and Mrs. P. E. George and Mr. and Mrs. F. E. Winslow. Mrs. C. C. Warren received guests and Mrs. T. Veitch was convener of the affair.

Mrs. Maxwell Loveys, Toronto, home missions executive secretary, United Church in Canada, has been the guest of Mrs. George Guy, 640 Belton Street, for several days. Mrs. Loveys has been on a tour of mission groups at Ahousat, Nanaimo, Alberni and in Victoria. Tonight she leaves for Vancouver, en route to Prince Rupert to visit northern groups before returning to Toronto.

Valentine Tea Realizes $40

Mrs. A. Bergeron welcomed guests Mrs. A. Smith, diocesan president; Miss M. J. Clay, national secretary, and Fathers D. Johnston and J. Kennedy, to the Valentine tea held by Catholic Women's League, at the home of Mrs. M. Griffin, Howe Street.

The sum of $40 was realized. Mrs. D. Kenney was in charge of arrangements, assisted by Mesdames W. Martin, A. Janzen, N. Ware, F. Griffin, R. Weiker, J. McGinnis, I. Morrison. Presiding at the tea urns were Mesdames J. McPherson, J. J. O'Brien, H. Nesbitt and J. Scott.

Mrs. C. Mulcahy was in charge of tickets.

A musical program included piano selections by B. Haley; vocal trio, J. Clarkeson, P. Redford and B. Haley; tap dance by R. Low.

Assorted cheese, crackers and fresh fruit are popular refreshments after a bridge session. Bleu, cheddar and Gouda make a good cheese combination. The Gouda cheese is the delicate-flavored soft yellow cheese ball with the fire engine red wax covering.

I.O.D.E. Chapter At Duncan Names Officers

At the annual meeting of Dogwood Chapter, I.O.D.E., held at Duncan, V.I., Mrs. A. Plows, right, was elected regent for the coming year. Retiring regent, Mrs. J. Speer, is at the left, and the first vice-president, Mrs. W. Bossoms, centre. The picture was taken at a special gathering of the chapter held to commemorate the golden jubilee of the order in Canada.

Gonzales Chapter Reports $419 Postwar Work; Elects Mrs. Chisholm New Regent

A total of $419.98 was spent on postwar work by Gonzales Chapter, I.O.D.E., convener, Mrs. J. D. Gunn, reported at the annual meeting held at the home of regent, Mrs. Walter C. Nichol, 914 St. Charles Street, Wednesday afternoon.

That sum included 12 parcels valued at $58.78 sent overseas; 12 nursery bags, $18; 189 garments, $181.05; 8 afghans, $47; 13 miscellaneous articles; 48 used clothing, $65.20, Mrs. Gunn explained, and added that total number of articles were 258, valued at $269.70. Provincial postwar budget was $46.50.

With Mrs. Nichol presiding, secretary, Mrs. J. B. Kay, noted that the chapter's obligations to national, provincial and municipal had been met and that donations had been made to Travelers' Aid, Girl Guides, Sea Cadets, Christmas Cheer.

Education secretary, Mrs. W. R. Russell stated that $100 had been donated to secondary education and visits and gifts taken to adopted schools, Monterey and Happy Valley.

Mrs. Russell also noted that students from Happy Valley School had collected $18 to be used to send food parcels overseas, as a tribute to the chapter.

Hospital convener, Miss Marian Pitts told members that every Monday, she and Mrs. P. F. Curtis had visited each ward at Royal Jubilee Hospital with their traveling library. She also pointed out that they carried out this work for the past 27 years, and in that time had only missed one day.

Treasurer, Mrs. G. S. Scott, said total receipts were $612.17, disbursements $600.31, and balance $137.88.

Mrs. S. C. Rogers reported on Fourth Company Gonzales, East District, Greater Victoria Division Girl Guides; Mrs. A. L. Livingstone-Learmonth, child and family welfare; Jessie R. Burke Memorial Fund, Mrs. Gunn; membership, Mrs. G. A. Henson; ex-service, Mrs. D. I. Kerfoot.

NEW OFFICERS

Election of officers was held with Mrs. A. Chisholm named regent; Miss Marian Pitts, first vice-regent; Mrs. G. A. Henson, second vice-regent; Mrs. J. B. Kay, secretary; Mrs. G. S. Scott, treasurer; Mrs. A. Procter, standard-bearer; Mrs. J. L. Hobbs, Echoes secretary; Mrs. W. R. Russell, educational secretary.

Mrs. Nichol, in her regent's address, thanked the members and was presented with a bouquet of crocus flowers.

A silent tribute was paid to the memory of the late Mrs. Curtis L. Sampson, honorary regent, and Mrs. Nichol told members that a beautiful gavel, presented to Mrs. Curtis Sampson some years ago by a Nanaimo chapter, had been left to Gonzales Chapter by Mrs. Sampson with $100.

Following business, Mrs. Nichol was hostess at afternoon tea. Special guests were Mrs. J. L. Ford, municipal regent, who was presented with a corsage bouquet of freesias, and Mrs. T. Lumsden, Mrs. Chisholm and Miss Pitts presided at the silver urns.

Oakland — R. Creech presided at Monday's meeting of Oakland P.-T.A., when Mrs. J. Tippett reported a paid membership of 229, with 42 in attendance. Sum of $50 was voted to the school library fund, which was further augmented by $25 realized from a recent telephone court whist drive under convenership of Mrs. F. Bossom. Mr. Creech was named to arrange a concert in the school auditorium on March 24, and Mrs. G. Smith, sewing convener, announced a meeting of her group on Feb. 22 at 2955 Cedar Hill Road. Executive will meet on March 9 at the home of Mrs. G. Bridges, 2542 Belmont Avenue. Next general meeting will be on March 20 instead of March 13. The school drama festival entrants will present two plays.

Cleans GLASS COOKING WARE
COW BRAND BAKING SODA

NEW SPRING SHIPMENT JUST ARRIVED
BRITISH IMPORTED
COATS, SUITS, SKIRTS and SWEATERS
English 3-Ply Knitting Wools
PICCADILLY SHOPPE
The Corner, 1017 Government and Fort G 7332

10th Anniversary Sale
EVENING GOWN CLEARANCE
Dinner gowns and off-the-shoulder formals in a variety of lovely materials, including net, taffeta and velvet. Sizes 11 to 20. Reg. to $55.
3 Groups
$15 $20 $25
Mary Constance
784 FORT ST.
E 4932

Minnie Beveridge
on her
12th Anniversary
of Successful Business in Victoria
Invites You
to See Her Showing of
Lovely SPRING HATS
Felts and straws . . . whatever your choice . . . a glorious selection of spring shades . . . a hat for each and every one of you.
778 FORT ST.
E 3452

Get ready for SPRING in print
Deftly interpreted prints have arrived to usher in a new spring. A glorious selection including pure silk and jersey, make up this new collection. Light and dark backgrounds, featuring COLOR . . . one and two-piece models in sizes 11 to 40, including half sizes. See them soon!
14.95 to 65.00
Scurrahs credit facilities are for your convenience. Open a monthly charge account . . . purchase on a Budget Plan or Lay-Away Plan.
Scurrahs
728 YATES

In Step With Style

Young Look For Air Age Predicted

By MARGUERITE DALZIEL
Women's Department, Victoria Times

Many wondrous and amazing things are in store for women in this next half century—an era when no one will look old . . . when slender, attractive figures will be taken for granted . . . clothes will be few, and better designed, and inexpensive enough to be discarded after a few wearings.

These are the predictions of seemingly ageless world-famous beauty authority, Mme. Helena Rubinstein, Princess Gourelli to her friends.

She gives a polite phooey to people who sigh over the good old days and cite the golden years of the 'twenties.

She declares firmly, "right now we are living in the most exciting and thrilling time in the history of the world . . . the atomic age . . . the age of completely emancipated women."

Born in an era when the mad "'twenties" were just something of which I'd heard my parents reminiscing, I'm inclined to agree with the beauty expert. Especially when I look back in photo albums and catch a glimpse of what the well-dressed flapper was wearing.

Most of us will agree, too, with Mme. Rubinstein when she says that "women have been free too long to go back to the ugly flat chests and hobble skirts of earlier days."

Anything new, if it is unbecoming, is only a temporary fashion highlight, she says, and excuses the extreme fashions of the past year or two, as "only reflections of the general world unrest."

The beauty expert promises us all kinds of wonderful things in the next half century, and warns us that "we should be ready for anything."

NO ONE LOOKS OLD

One of her most thought-provoking and fascinating predictions is that "nobody will look old."

She backs this statement with the theory that with dramatic new discoveries in science and medicine, particularly in the field of glands, women will learn to be remarkably preserved to a very advanced age and time will really stand still for beauty.

"People will live much longer; there will be less illness, pain and problems of body and mind, as science teaches us how to conquer illness and disease.

Manner of living of rich and poor will gradually converge and there will be less and less gap in appearance of the rich woman and working girl.

In her mind's eye she pictures for the future, "homes made largely of glass, treated to let in life-giving rays of sun . . . we shall live, eat, sleep and entertain more in the open . . . cities will be decentralized gradually and we shall all live in outlying country."

Eating habits will receive new treatment in the wonderful world of the future, according to Mme. Rubinstein.

Food will be reduced to less quanity, consist of fresh fruits and vegetables of sunlight and beauty-giving quality.

Figures will be slender as women will know more of nutrition and problems of overweight will be solved completely for it will be easy to keep slim with new foods and vitamin discoveries.

AIR INFLUENCE

Fashions in clothing and make-up will be influenced by the "great air age." Clothes will be designed for light and speed in travel and convenience.

Few garments will be worn but they will be of better design . . . made from synthetic materials and so inexpensive that they can be thrown away after a few wearings.

Makeup will be quick to acquire and every woman will be taught carefully what are the right preparations for her individual needs and how to use them correctly.

Mme. Rubinstein tells of the many subtle and radical changes in fashions and makeups she has seen since she first came to America in 1915.

Then she was "shocked to see the ugly faces and crude make-up of that time . . . purple noses, dead-white faces, grey lips and generally colorless, ugly look everywhere . . . women were heavily veiled, she says, and adds, "I don't wonder."

"In the 'twenties," she continues, "face powder came in a single shade. There was no such thing as a foundation; women applied rouge directly to the cheeks in two round circles and eyes were beaded with thick mascara that gave one the appearance of a clown."

MAKEUP MATURE

"Makeup has indeed grown up and become adult and we have gone through many cycles to arrive at the natural beautiful look."

Looking ahead 50 years, Mme. Rubinstein believes that women will handle varied careers with ease and assurance.

They will own their own planes, automobiles, ranches, racehorses and estates, she prophecies.

She leaves us something to think about when she states that "women of the future will be a dominating influence in every phase of life.

Beauty authority Mme. Helena Rubinstein, in private life the Princess Gourelli, has a fabulously beautiful Park Avenue home in New York and a country home in Connecticut.

Today's Recipe

EGG, CORN AND POTATO CASSEROLE

Two and one-half cups canned cream-style corn (20-oz. can, standard quality), 1 cup milk, 4 cups cubed, cooked potatoes, 6 hard-cooked eggs, salt, pepper, ½ cup cracker crumbs, butter, paprika.

Mix together the corn and milk. Arrange potatoes, sliced hard-cooked eggs and corn in layers in a greased baking dish, sprinkling each layer with salt and pepper. Cover top with cracker crumbs, dot with butter and sprinkle with paprika. Bake in a hot oven, 400 deg. F., until thoroughly heated and crumbs are browned, about 15 minutes. Yield: six generous servings.

North Ward—Regular meeting of North Ward P.-T.A. will be held in the school auditorium on Monday at 8. Films will be shown and refreshments served. A sewing meeting will be held at the home of Mrs. G. Harris, 2626 Rose Street, on Friday evening and the next card party will be held in the school auditorium on Wednesday at 8. Refreshments will be served.

Greetings Received From Overseas Clubs

Miss Jane Hall, second vice-president, Victoria Business and Professional Women's Club, who recently spent five months in the British Isles and Western Europe, brought greetings from sister clubs overseas to the business meeting of the local club last Monday.

Clubs sending messages through their presidents were the Graz Club, Austria (president, Ada Negbaur); Austrian Federation of B. and P.W. Clubs (Dr. Kanatisch, president); Vienna Club (Dr. Radlich, president); Westminster Club of London (Mrs. F. Kerslake, president); Barrow-in-Furness Club, Lancashire (Miss M. N. Pickard, president), and Chelsea Club (Mrs. Janet Scarsbruck, president).

Following presentation of greetings, Miss Hall gave a brief resume of her trip.

Miss Marjorie Press was in the chair and final plans were discussed for the International Night dinner to be held in the Grill Room at the Empress Hotel on Feb. 25.

Clubwomen's News

Musical Meeting—Junior Musical Art Society met in Newstead Realty Hall when the following members took part in a program: Vicki Vagner, Charmaine Elgood, Sheila McKan, Michael Kersey, Norma Bower, Barry Turner, Joan Birch, Barbara Wallace, John Sawyer, Joan Anderson, Joan Simpson, Charlotte Kay. Guests were Milton Creasy and Marilyn Leigh, who entertained with a recitation.

Telephone Bridge — Arrangements were made at the meeting of the Catholic Women's League, held at the home of Mrs. G. St. Denis, St. Mary's Lake, Salt Spring Island, to hold a telephone bridge, cribbage and 500 drive from Feb. 15 to 22. Mrs. R. J. Britton presided and treasurer's report showed a balance of $123.29. Tea hostesses were Mrs. M. Gyves and Mrs. B. La Fleur.

P.-T.A. News

Craigflower—Thirty-fifth birthday of Craigflower P.-T.A. was celebrated on Monday. Mrs. S. Feldon presided and Mrs. H. Wilson lit a candle commemorating the founder and first president, Mrs. Elsie Lorimer. Miss J. Wiles lit candles for Mrs. Alice Birney and Mrs. Phoebe Hirst, who launched the movement in the United States on Feb. 17, 1897. Candles were lighted to national president, Dr. W. P. Percival, by Mrs. J. Bird, Tillicum P.-T.A. president; Mrs. D. W. McLeod, federation president, by Mrs. H. Linnas, Tolmie P.-T.A. president; Mrs. G. W. Holtinger, Greater Victoria Council president, by A. Cullen, first vice-president of the council. Special guests were Mr. and Mrs. W. Jeune. Mr. Jeune spoke briefly of the school hot lunch program, serving 1,300 meals a day in one school for approximately 10 cents a meal, and also the musical program in the British Isles, which he visited recently.

Peacetime Cwacs Form Association

OTTAWA (CP) — The girls who wore khaki during the war soon may be meeting across dinner-tables to talk over old times.

The newly-formed Canadian Women's Army Corps Association has announced plans for a dinner here March 9. Some 150 former C.W.A.C.S. in this area are expected to attend the meeting. Maj.-Gen. G. R. Pearkes, Progressive Conservative Member of Parliament for Nanaimo, B.C., will be guest speaker.

The association hopes former servicewomen across Canada will hold dinners on the same date. Groups in Victoria and Montreal already have announced plans for similar get-togethers.

Affairs of the association are managed by a board of directors headed by the president, Lt.-Col. Joan Kennedy of Ottawa, and an advisory council.

Members of the advisory council include Capt. Geraldine York, Winnipeg; Lt.-Col. Mary Dover, Calgary.

Butterfly Jacket

New! Flyaway Silhouette in a dashing ensemble. Skirt has back pleats, bolero has new Mandarin collar, sharp cuffs. Blouse is easy; make several to change off!

Pattern 4702: sizes 12, 14, 16, 18, 20. Size 16 suit, 4⅝ yards 39-inch; blouse, 1⅜ yards.

This pattern, easy to use, simple to sew, is tested for fit. Has complete illustrated instructions.

Send twenty-five sents (25c) in coins (stamps cannot be accepted) for this pattern. Print plainly size, name, address, style number.

Send order to Anne Adams, care of Victoria Daily Times, Pattern Dept., 60 Front Street W., Toronto 1-A, Ont.

Our new Anne Adams spring pattern book is ready! Send 25 cents more in coins now for your copy. Magic one-yard patterns, smart new fashions for everybody Plus a free pattern printed right in the book—a stunning one-yard blouse.

New Officers — Mrs. A. R. Moore was elected president of St. George's Church Altar Guild at annual meeting held in the Vicarage, Ganges, Salt Spring Island. Other officers are vice-president, Mrs. V. C. Best; secretary-treasurer, Mrs. W. Norton; flower convener, Mrs. F. Baker; work convener, Mrs. F. H. Carter. Archdeacon G. H. Holmes was in the chair. Arrangements were made to hold a daffodil tea at the vicarage on April 11.

Willows—The dance arranged by Willows P.-T.A. for Tuesday, Feb. 21, has been indefinitely postponed.

here are the
ROOSEVELTS!!!

The second part of the life history of the man and wife who are two of the greatest Americans of our time is one of the many features in the current issue of True Story magazine. It is a warmly human account of their wedding, honeymoon, and early married life in New York and Albany, events that shaped the personalities of the future President and Mrs. Roosevelt

don't miss it in February

True Story

Now On The Newsstands

Distributed on Vancouver Island by
LOVICK'S NEWS AGENCY
VICTORIA, B.C.

Mothers! See These
Little Girls' and Boys'
COAT SETS

Before you buy—see these! They are the smartest coat sets we've seen. They are a combination of fine English fabrics and up-to-the-minute styling. Many delightful models for girls or boys. Pastels and darker shades. Sizes 2 to 6X.

8.49 to 15.98

A deposit will hold your choice.

FOWLER'S
CHILDREN'S SHOP
743 YATES ST. E2434
(Opp. Standard Furniture)
MR. and MRS. L. HATCHER

ADVERTISE IN THE TIMES

Westclox Alarm Clocks
★ BIG BEN
★ BABY BEN
★ TRAVALARM
Etc.

Support the Solarium Shower of Dimes

ROSE'S LTD
1317 DOUGLAS JEWELERS

NOW-TWICE AS MUCH FOR YOUR MONEY

IN BIG FAMILY SIZE
NOXZEMA
now only $1.00

Chapped hands heal faster... look softer, whiter, lovelier

Look at the back of your hands. Feel them. Are they beginning to show signs of wintertime chapping? Do they ever feel rough and dry around the knuckles . . . sore and tender to the touch?

Remember this—chapped skin is *irritated* skin. When your hands are dried out by cold winds, dishwashing or housework, they become covered with tiny cuts and cracks. Don't suffer the discomfort and embarrassment of chapped hands!

Improvement in 24 Hours!

Now your hands can look lovelier. For there's a NEW IDEA in hand care . . . to keep hands soft and lovely—all winter long. The secret is MEDICATION! You just smooth on gentle, soothing Noxzema each night before retiring . . . rub in a little Noxzema after doing the dishes . . . before going out into the cold. It's a medicated formula that soothes and helps heal—helps red, rough, chapped skin look and *feel* softer, smoother—often in 24 hours! Try it!

Noxzema is a snow-white *greaseless cream*, quickly absorbed. Models, actresses, professional women by the score rely on Noxzema for smoother, lovelier skin.

Used by Millions

Try Noxzema and see why over 25,000,000 jars are sold yearly. Get it *now*—while this money-saving Special is being offered at drug and cosmetic counters everywhere!

CHAPPED HANDS SPECIAL
TWICE AS MUCH FOR YOUR MONEY
Limited time only
BIG 10 OZ. JAR FOR ONLY $1.00

Luxury at Budget Prices

Lovely Pastel
SLIPS

Unbelievable quality and at such a low price. Old-fashioned lace with ribbon trims the bodice and the hemline. White, dainty blue or buttercup crepe. Sizes 32 to 36.

2.95

A Real Beauty!

This crepe comes in pink or white and features lace trimmed bodice with embroidery touches and lace at the hem. Sizes 32 to 46.

3.95

MATERNITY SLIPS

Enjoy those months of waiting . . . be comfy in a slip that will not bind. This smooth-fitting slip is adjustable at the waist and has a touch of lace at the bodice. White only. Sizes 34 to 38 — 3.95

B.M. Clarke
711 YATES STREET

"Dear, it's time you knew about Paradol"

WISE MOTHERS advise their daughters to take Paradol, and thus save *needless* suffering due to periodic pains. Scientifically compounded from 4 ingredients, Paradol helps relieve pain *quickly*—with no disagreeable after-effects. Excellent for headaches, too. The name "Dr. Chase" is your assurance. 28

DR. CHASE'S PARADOL
Quick Relief from Pain

Heavenly Delicious... BUT ONLY WITH Jell-O Puddings

QUICKER, EASIER DESSERTS:

• Imagine! With Jell-O Puddings you can enjoy satin-smooth desserts — *extra rich* flavored, extra tempting — *in just 5 minutes*. All you do is add milk and bring to the boil. No more cooking needed. And Jell-O Puddings are sure to be perfect, every single time!

Back of the name Jell-O is *years* of experience in making desserts that folks like *better*. When you buy Jell-O Puddings you get the benefit of all this experience. You can depend on *consistent* success when you use puddings with the Jell-O name.

So Good for Children!

Jell-O Puddings make nourishing milk that children *need*, into dishes they love. For a special treat, try Chocolate Tapioca Pudding (above)—chocolate-y delicious, sumptuous-flavored—with a fluff of mint-flavored whipped cream. Or Jell-O Caramel Pudding (right) chilled in individual moulds—its buttery brown-sugar goodness enhanced by ripe banana slices.

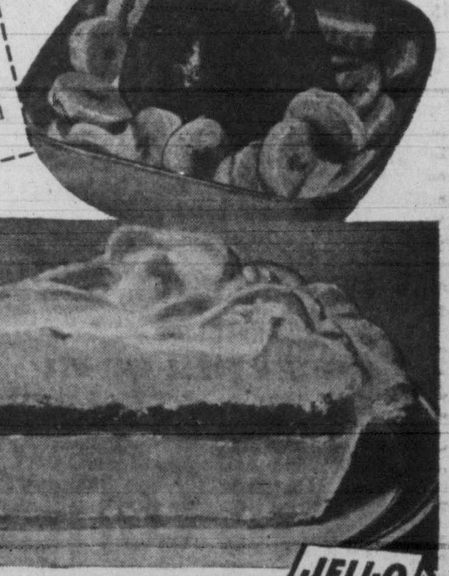

Peach Meringue Pie

So easy — and sure to "do you proud", for any occasion. Prepare Jell-O Vanilla Pudding as directed on the package, adding 2 egg yolks to the milk. Cool slightly, pour into baked 9-inch pie shell. Spread with 1 cup peach jam, or puréed canned peaches.

If you would like a meringue:

Beat 2 egg whites until foamy, add 4 tablespoons sugar gradually, and beat stiff. Pile on pie. Bake 15 minutes in moderate oven (350°F.).

Because they are more delicious
CANADIANS BUY MORE JELL-O PUDDINGS THAN ALL OTHER BRANDS COMBINED

Jell-O is a trade-mark owned by General Foods, Limited

CHOCOLATE
VANILLA
CARAMEL
BUTTERSCOTCH

CHOCOLATE
VANILLA
ORANGE-COCONUT

Products of General Foods

JP-100

Hard Work Making Love, Actor Claims

The millions of moviegoers who think leading men enjoy making love on the screen have another guess coming, according to film star Bill Lundigan.

The actor, having made cinematic love to Jeanne Crain, Olivia de Havilland, Deanna Durbin, Hedy Lamarr, Bette Davis, Donna Reed and a score of other Hollywood glamour girls, claims it's hard work.

Lundigan, whose most recent screen love-making with Miss Crain, can be seen in "Pinky" today at the Atlas Theatre, says he intends no reflection on any of the actresses to whom he has shown a great affection, cinematically speaking.

Latest Bette Davis Vehicle At Odeon

In a vehicle almost tailored specially for the great acting talent that she is, Bette Davis will appear on the Odeon screen today in "Beyond the Forest," an amazing story of an ambitious woman who uses love to gain her ends.

ANNOUNCEMENTS

A salvage collection for Oak Bay, Shoal Bay and Uplands. E 3413. ***

* * *

Alcoholics Anonymous. Confidential assistance on drink prob lems, P.O. Box 1, Victoria, B.C.

* * *

Chiropodist: D. B. Caird, D.S.C., 218 Pemberton Bldg. B 3732. ***

* * *

Chiropodist: W. J. Fraser, D.S.C., now located 107 Pemberton Building. B 3252. ***

* * *

Chiropractor — Donald Elder, D.C., X-ray. 612 View Street. G 9615. ***

* * *

Coming Attraction—Vancouver Symphony, Jacques Singer conducting. Feb. 20, 8.30 p.m., Royal Theatre. Symphony box office, Fletcher's. Also remaining tickets Symphony Ball. ***

Colpitts, Custom Designer — Women's suits, coats, dresses. 605 Courtney Street, B 6813. ***

* * *

Chiropractor — M. J. Oscarr, D.c., Ph.c. (Palmer), X-ray. 203 Central Building. B 2743. ***

* * *

Optometrist — Howard L. Mc Diarmid. Complete optometric service. Appointment, E 7111. Hudson's Bay Co. Now moved to 2nd floor. ***

* * *

Picture Framing in Perfect Taste by Diggon's. ***

* * *

Paisley Cleaners and Dyers, dry cleaning, dyeing and rug cleaning. 522 Gore Street. Phone G 3724. Yes, we do dyeing. ***

* * *

Rummage Sale, auspices of the Dr. O. M. Jones Chapter I.O.D.E., at the Hard of Hearing Hall (over Coast Hardware), on Saturday, Feb. 18, at 9.30 a.m. ***

* * *

Ronsons repaired while you wait. Kilburger's Jeweler, 703 Fort. ***

* * *

Slendor Tablets are effective. Two weeks' supply $1; 12 weeks $5, at Darling's Pharmacy and all druggists. ***

* * *

"Uncle Harry"—Victoria Players' Guild production, Feb. 28, March 1, March 2, at 8.15 p.m. at Sirocco. Tickets at Marionette and Oak Bay Library. ***

Times Daily Serial

I Love My Doctor

By Evelyn Barkins

CHAPTER 35

THEN I PREPARED the case itself as if I had been retained to defend her in an axe murder. I wrote out all my points, listed the pros and cons, went over all my evidence (a sister who had heard the original threat, a son-in-law who had witnessed the stolen items in the accuser's trunk after the date of the supposed theft, and three co-operative neighbors who were ready to swear to Mrs. Slater's husband's cruelty and eccentricity), and last, I recited my entire case from beginning to end for John, who was supposed to interrupt like a doubtful judge, and cross-examine like a hungry district attorney.

The night before the trial I scarcely slept and kept poor John awake imagining the worst. I showed up in court the next morning in my most imposing clothes (on which the skirt zipper under the jacket no longer closed). Fortunately for all of us, with the witnesses I had, Mrs. Slater stood as much chance of being convicted as a Perry Mason protege, and everything ended happily.

'NEVER AGAIN'

"But never again!" I swore to John in the two days I took to recuperate. "Criminal law is too upsetting for me. In any other kind of case, the worst that happens is that your client loses money. In this work, somebody may actually go to jail. That's terrible."

As time gradually passed, however, I found that I had acquired a middle-sized group of faithful clients, and I spent many pleasant afternoons drawing up wills and contracts, starting one divorce case, one separation case, and suing four insurance companies in accident cases. I even began methodically to send letters on my majestic legal stationery to some of John's delinquent debtors.

"It's no use," John said, when I began this. "You know what it's like getting patients to pay."

I knew. The reluctance to part with any amount of money at all for medical services was as deeply ingrained as the instinct to evade income tax. It was John's contention that no grocer would ever deign to tolerate the dead bills that any doctor habitually carries, and he ventured to wonder if a free loaf of bread or a can of tomato juice with each visit might not produce better financial results.

HAD MAGIC EFFECT

Nevertheless, I wrote my letters, and we were both astounded to discover in many pleasing instances that the threat of the mighty hands of the law, in the form of the bold Counselor-at-Law on my stationery, was as effective in producing results as a storm trooper's former triumphant missions.

Eventually, as my size continued to increase, my legal activities became necessarily curtailed.

"Look how big I'm getting," I told John one night as we prepared for bed.

"Perfectly natural," was the disinterested reply, which made me feel as important as a fifth leg on a chair.

"Say, look here," I said, with mounting annoyance, "you're supposed to be looking after me, and you never do."

John slowly removed another shoe before replying. "When did I take your blood pressure last?" he asked, wriggling his toes.

"Six weeks ago," I said.

"All right," he said. "Just a minute."

He went into the office, and came back and took my blood pressure as I sat in bed.

"Is that all?" I asked.

"Sure," he said. "You're feeling well, aren't you? You take your own weight from time to time, and know enough to keep it down. So that's all."

"But I don't understand," I protested. "In practice, the women come in regularly every two or three weeks, carrying their little bottles as if they were bearing sacrifices to the heathen God of Fertility."

ALL UNNECESSARY

"Look, sweetie," said John, stifling a yawn, "can I help it if the average woman today expects a workout with everything but a crystal ball? Doctors give them what they want, and since it can't hurt them either, I'm not going to start a crusade for re-education. I do everything that's necessary. A normal prenatal course is nothing more to get excited about than a wart on the end of your finger."

There was nothing more to say, so I went to sleep. My ego did not suffer greatly, however, because basically the whole business seemed quite unreal, and I watched my own progress with the unshakable subconscious conviction that it was all happening to somebody else. Most women, in the office and out, would take one look and launch into a descriptive account in technicolor of their own experiences.

FEAR PERSISTS

The gory details I heard were more than a little frightening. It didn't really help much to go through the old "My mother had babies, my grandmother had babies, and that's how everyone else came here, too," routine.

Nor was John's professional "natural function" idea any consolation either. The fear persisted, like a stubborn stain, and in desperation I borrowed John's textbook on obstetrics and read it through from cover to cover. Natural function indeed! After wading through the hideous complications listed by Dr. De Lee, I was ready to order a tombstone, and chloroform myself with the first pain.

As for the gruesome illustrations, I turned away with the nauseated conviction that if those pictures were ever made more public, it would result in race suicide.

In a final demoralizing step, I took to the panacean, "happily ever after" articles in the popular ladies' magazines, like a dope addict returning to his opium; which treatises although thoroughly berated by John and his colleagues, reaffirmed my confidence.

(To be Concluded)

Where To Go Tonight

(As Advertised)

ATLAS — "Pinky," starring Jeanne Crain and Bill Lundigan.

CAPITOL — "Battleground," starring Van Johnson and Denise Darcel.

DOMINION—Robert Taylor and Elizabeth Taylor in "Conspirator."

FOX—"Take Me Out to the Ball Game," starring Esther Williams and Gene Kelly.

OAK BAY—"The Woman Hater," starring Stewart Grange.

ODEON—Bette Davis and Joseph Cotton in "Beyond the Forest."

PLAZA—"Master Minds," starring Bowery Boys.

ROYAL—"On the Town," starring Gene Kelly and Frank Sinatra.

STARTING TIMES

ATLAS—2.35, 6.02, 9.34.
CAPITOL—12.50, 3.02, 5.14, 7.26, 9.38.
DOMINION—1.19, 3.24, 5.29, 7.34, 9.46.
FOX—6.45, 9.00. Sat., 1 p.m.
OAK BAY—Doors 6.30.
ODEON—1.15, 3.18, 5.21, 7.24, 9.30.
PLAZA—1.00, 3.53, 6.46, 9.39.
ROYAL—1.53, 4.01, 6.09, 10.

Bowery Boys' Latest Film Now At Plaza

Monogram's "Master Minds," newest in the Bowery Boys comedy series starring Leo Gorcey and scheduled to open today at the Plaza Theatre, finds Huntz Hall in the clutches of a mad scientist, with Gorcey out to save him.

This film shows what a toothache can do—when Hall is the victim. Every time he has one, he experiences great powers of soothsaying. Aware of this, Alan Napier, the mad scientist, kidnaps him and subjects him to weird experiments in which his mind and that of Glenn Strange, an apeman, are exchanged.

CAPITOL THEATRE

"What's in a name?" may not have worried Shakespeare, but to the parents of Brett King, it is pretty confusing.

King was brought to Hollywood under the name of "Buzz King, a nickname won the hard way as a fighter pilot with more than a hundred missions. On the advice of friends he switched to Bert, contraction of his real name, Bertell. But his name in the cast of M-G-M's G.I. drama, "Battleground," currently at the Capitol reads, Brett. King's parents are now wondering just how many sons they have!

ROYAL THEATRE

One of the most spectacular shots ever filmed for a motion picture was a panorama of the Brooklyn Navy Yard, background for sequences in M-G-M's new Technicolor musical, "On the Town," now showing at the Royal Theatre.

DOMINION THEATRE

Robert Taylor and Elizabeth Taylor are on the Dominon Theatre's screen this week in "Conspirator," drama of romance, mystery and betrayal. Elizabeth, one of M-G-M's most beautiful stars, enacts her most dramatic role as Robert Taylor's frightened wife.

HIGHLY IMPORTANT

TONIGHT ONLY at 8.15

TO BE SHOWN WITH OUR REGULAR PROGRAM . . . AT NO EXTRA COST

★ HOLLYWOOD ★

"Sneak" PREVIEW

OF AN IMPORTANT M-G-M PICTURE

ONE OF THE YEAR'S BEST

OLD-TIME DANCE

Every Saturday Night,
FRASER STREET HALL
MRS. BOWE'S ORCHESTRA
Musical Quiz and Spot Dance
8.30 to 9 Practice Dance
Admission 50¢

VANCOUVER SYMPHONY ORCHESTRA

JACQUES SINGER
Conducting

MONDAY

ROYAL—8.30 p.m.

TICKETS NOW at Symphony Box Office—Fletcher's, 1130 Douglas St. Phone G 3931

2.95 - 2.50 - 1.75 - 1.40

FEATURES THAT PLEASE

KEEP AN EYE ON THE FOX

QUADRA & HILLSIDE

STARTS TODAY

"TAKE ME OUT TO THE BALL GAME"

WITH
ESTHER WILLIAMS GENE KELLY
IN TECHNICOLOR
Plus—SELECTED SHORTS
CONTINUOUS FROM 1 P.M. SAT.

DIAL B 3370

Premier Praises White Cane Club For Empire Work

A tribute to the Victoria White Cane Club for its work with the blind and its efforts for Canada and the Commonwealth, through it Empire information section, has been paid by Prime Minister St. Laurent.

The Prime Minister in a letter to E. J. [illegible], convener of the Empire Information for the Victoria White Cane Club, received Wednesday, said he was interested and pleased to learn of the work being done.

STRENGTHENS TIES

"Such work as this helps not only to strengthen the ties which bind us togther as a nation and Commonwealth but also to safeguard us against forces which are antagonistic to our democratic way of life," the Prime Minister wrote.

He spoke of the group's work for the blind in Victoria and vicinity and asked that his greetings and wishes for the continued success of their worthwhile project, be conveyed to the members.

The letter was read at the Wednesday meeting of the White Cane Club in Prince Robert House. One meeting a month is devoted to empire information. Dr. T. A. Richard spoke on "Our Canadian Background," at the last meeting.

HONORED BY BLIND at White Cane Club meeting Wednesday was Mrs. R. P. Kingscote, one of a number of volunteer motorists who transport sightless people to and from weekly meetings. Mrs. Kingscote has been a volunteer driver three years, but is leaving this week to take up residence in New Zealand. Gift as token of esteem and affection of club was presented to Mrs. Kingscote by G. Allen, White Cane Club vice-president. Eighty-three persons who attended presentation ceremony constituted record attendance for club meeting.

Nova Scotia Session

HALIFAX (CP) — Premier Angus L. Macdonald said Wednesday the first session of the 21st Nova Scotia Legislature will open in March. The definite date depends on printers completing the annual dapartmental reports and estimates.

Way Open For Agreement If Russia Changes—Bevin

LONDON (CP)—Foreign Secretary Bevin Wednesday night expressed opposition to "stunt proposals" id ealing with control of atomic energy, but left the door slightly ajar for possible future negotiation with Russia.

Commenting in a political broadcast on the problem of dealing with Russia only one day after Winston Churchill had proposed in a political speech that a new effort be made to "bridge the gulf" between the East and the West, Bevin said:

"This is not a problem which can be solved by any stunt proposals. We must continue to work for agreement through the atomic committee of the United Nations."

Bevin then listed other problems ranging over the entire field of Britain's international relations and said:

"If Russia shows the slightest change of attitude and indicates her readiness to settle these relationships and give the world complete peace, then we shall be ready to enter into discussions with the object of abolishing the possibility of war and enabling all nations to co-operate with each other."

Bevin's speech was broadcast by BBC as one of five Labor Party speeches to be put on the air during the campaign leading to the general election Feb. 23.

Churchill, wartime prime minister, leads the Conservative opposition. He urged in Edinburgh Tuesday night that a new Big Three conference be called to seek a truce in hatreds between the eastern and western worlds.

Bevin took some pains to point out Britain's unity in foreign policy with the United States.

He declared Britain is "in constant touch with the United States government on this whole problem (atomic energy) and, in view of the very heavy responsibilities which rest with them, we must consult them at every step."

U.S. Committee Votes To End Subsidy On Potatoes

WASHINGTON (AP) — The Senate agriculture committee voted Wednesday to end United States government price supports for potatoes unless the growers accept strict marketing controls to prevent surplus production.

The Senate majority leader, Scott Lucas of Illinois, sponsored the move. Under the Lucas proposal, the price props would be pulled out until marketing agreements are put into effect.

The committee's action climaxed a rising clamor for steps to deal with the excess potato situation—which Agriculture Secretary Brannan says has cost the government $500,000,000 in recent years.

Would Go Home To Die

MONTREAL (CP) — Nancy Bozich, pretty 21-year-old Canadian, wants to come back home from Yugoslavia to die.

Nancy's plight was made known Wednesday in a letter received by a brother living in Montreal. It was written by Nancy's mother.

Nancy was one of several thousand Canadians of Yugoslav extraction who set out for the old folks' homeland in 1948. All had high hopes for the future. The mother's letter filled in the story.

Last year Nancy was thrown into jail after delivering a petition to Canadian authorities signed by hundreds who want to return to this country.

She remained in jail three months before her case was brought to the attention of Canadian officials in Belgrade. She finally was tried and sentenced to three months in prison.

Not long ago she was released, broken in spirit and seriously ill. Doctors have given up hope for her. Now she wants relatives here to appeal to the government and arrange her return.

But the Canadian passports the Bozich family had have been taken from them and new applications have been turned down by Yugoslav authorities.

Nancy's brother Sam, who lives in Montreal with his wife and five-year-old son, plans an appeal to the External Affairs Department. He said he realized that those who went to Yugoslavia were warned by the Canadian government they would be jeopardizing their citizenship.

Canada's Vegetable Growers Asking Lower U.S. Barriers

OTTAWA (CP)—Fruit and vegetable producers are demanding the government find ways of placing Canadian producers on a "more equitable trading basis" with United States growers.

Seeking lower American tariffs on all vegetables, the producers stress particularly the need for better U.S. tariff deals on such items as lettuce, spinach, potatoes and onions.

Their demands were incorporated in a heavy file of resolutions discussed and adopted as the Canadian Horticultural Council wound up a three-day annual convention here Wednesday.

Roswell Thomson of Abbotsford, Que., was elected as the council's new president, succeeding R. J. Leslie of Kentville, N.S.

The council was asked to petition the government to request a decrease of the U.S. duty on all vegetables from 25 per cent to 12½. The Canadian duty is 10 per cent.

SNAP
Gets Hands Clean

Here's Prompt Relief Beyond Belief From The Pains Of
ARTHRITIS RHEUMATISM
Try prompt-acting, easy-to-take DOLCIN Tablets . . . now available in three convenient size bottles, at reasonable cost, at all drug stores. Acclaimed by relieved sufferers everywhere, you can rely on this effective product to relieve the agony of Arthritis, Rheumatism and Sciatica. DOLCIN is prompt and has no unpleasant aftereffects. Get a bottle of genuine DOLCIN Tablets and let them help you find new, comforting relief . . . today! 100 tablets for $2.39—200 tablets for $3.95—also available in bottles of 500 tablets. Dolcin Limited, Toronto 10, Ontario.

SWEETEN A Sour STOMACH
PHILLIPS' MILK OF MAGNESIA TABLETS
BRING QUICK RELIEF
MINT-FLAVORED

Captured Flavour OF THE INDIES...
OVER FOUR YEARS OLD
R-8
OLD INSPECTOR RUM

This advertisement is not published or displayed by the Liquor Control Board or by the Government of British Columbia.

TENSE?
Nerves tight as a bow-string is often nature's warning that your heart, nervous system and other organs of the body need help. Milburn's Health and Nerve Pills provide two kinds of iron and other body-building aids to help tone up heart action, promote refreshing rest and healthy appetite. Let Milburn's Health and Nerve Pills help you, as they have helped so many others, to an eager, confident outlook on life. At all drug stores 65¢.
Calm Down With
MILBURN'S HEALTH and NERVE PILLS

GOOD?

PANCAKE DAY
SHROVE TUESDAY, FEBRUARY 21st.

Best you've ever tasted!

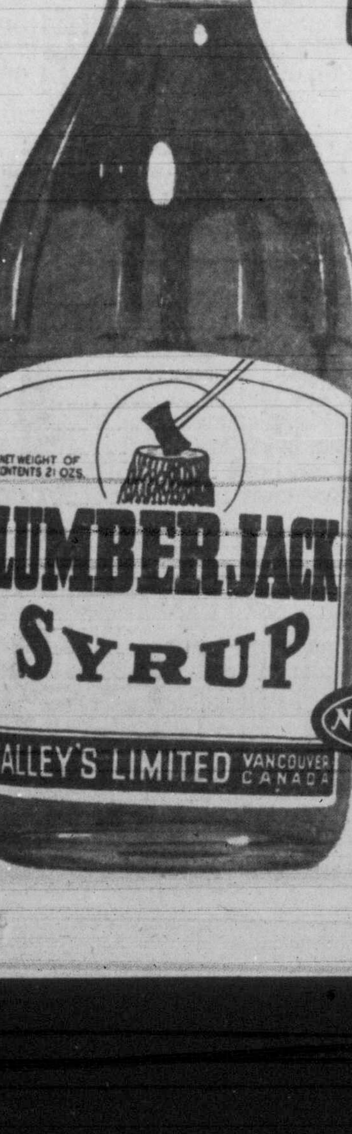

Just watch your family go for pancakes or waffles with Nalley's Lumberjack Syrup! Good . . . ? they're simply delicious . . . a mouth-watering treat you'll want to serve often. Yes, Lumberjack Syrup has the genuine flavor that puts it in a class by itself. And it's truly economical so you can use it generously. Ask your grocer for Nalley's Lumberjack Syrup—you'll agree it's the best you've ever tasted.

IF IT'S NALLEY'S IT'S GOOD
Genuine Flavor with Economy

Celebrate PANCAKE DAY
Shrove Tuesday FEB 21 st.
with Delicious AUNT JEMIMAS!

And how the family will go for those fluffy-light, golden brown Aunt Jemima Pancakes . . . hot off the griddle . . . all glistening with butter and dripping with scrumluscious syrup!

TRY THESE TEMPTING PANCAKE VARIATIONS!
Ham Pancakes—Fold one cup finely diced or ground ham into pancake batter before baking. Serve with raisin sauce or syrup.
Salmon Pancakes—Flake canned salmon with a fork and toss into the pancake batter before baking.
English Style—Sprinkle thin pancakes with sugar, roll and secure with a tooth-pick. Season with lemon juice to add to the flavor.
Corn Pancakes—Fold 1 cup drained cooked corn into batter before baking. Serve with syrup or creamed meat sauce.
Chicken Pancakes—Place a large spoonful of hot creamed chicken on each pancake. Fold pancake over and top with cranberry sauce.

Check Your Pancake Day Needs!
☐ Aunt Jemima Ready-Mix (for Pancakes or Buckwheats) ☐ Honey ☐ Bacon ☐ Butter ☐ Canned Salmon (for Salmon Pancakes)
☐ Corn, Cane or Maple Syrup ☐ Jam ☐ Sausages ☐ Margarine ☐ Lemons
Get ready for the big Pancake Day Celebration ahead. Order your supplies this weekend.

Serve AUNT JEMIMAS Often!
GOOD FOR YOU — DIGESTIBLE AS TOAST!

Reg. Size or 3½ lb. Economy Bag

Insurance Plan Wins Praise In Opening Debate

In the first two speeches from the floor of the 22nd Legislative Assembly on Wednesday the province's hospital insurance received bouquets.

A. D. Turnbull and Alex. Hope, mover and seconder of the reply to the Speech from the Throne, both felt the administration of the service needed changes "to iron out the rough spots," but basically the scheme was sound.

Mr. Turnbull, Cln.-Rossland-Trail, said he felt confident the service had given the people satisfaction in protecting them from the hospital portion of the cost of illness.

"I am convinced," he said, "that a very large proportion of the people are completely satisfied with the plan."

The Trail member said he was certain the government was prepared to bear a fair share of the cost of expanding hospitals to provide more beds.

HIGHEST PRAISE

Mr. Hope, Cln.-Delta, had this to say: "Many people have come to me during the past year who have had hospitalization under the scheme and they have had nothing but the highest praise for this service."

He wondered if it might be better to add per cent to the 3 per cent sales tax to cover cost of the service. This would eliminate ollection of premiums.

Mr. Hope thought recipients of war veterans' allowances and their dependents should be exempted from paying the hosptial insurance premiums the same as old-age pensioners.

Jaywalkers Take Care

Short-cutters usually travel in bunches. These girls have spotted a market stand across the street where potatoes are a nickel cheaper, and they're making for the bargains on the shortest possible line.

New Member Pleads Cause Of Senior Citizens In Need

A new member of the Legislature pleaded the case of older citizens in need when he gave the opening address in the House Wednesday in reply to the Speech from the Throne.

A. D. Turnbull, Cln., Rossland-Trail, said the extra $10 a month given old-age pensioners last year was welcomed by everyone, but assistance should go further.

The province should be prepared to give every assistance and co-operation to the Federal government toward the establishment of a Dominion-wide contributory superannuation scheme, he said.

In hand with the pension question was a problem of employment for citizens, men and women, over the age of 45, the speaker continued.

The state and industry must co-operate to provide useful jobs for these people and one source would be in the creation of new secondary industries through manufacturing, fabricating and processing primary products—wood, metals, food—for export and for home consumption.

DEPENDENT ON EXPORT

In this connection too, said Mr. Turnbull, about 40 per cent of the people of the province were dependent on the export of the primary products and he thought: "Our economy would be more stable if they were processed before being exported."

Timber should be manufactured to the highest possible degree before export, he continued. Metals and minerals should be fabricated in to articles ready for use.

Mr. Turnbull said the province's public works department deserved highest commendation for keeping open to traffic through the hard winter the new Hope-Princeton Highway.

It was a fine highway said Mr. Turnbull, but it only reached the Okanagan.

The people from the great Kootenay and Crow's Nest areas were still drawn by U.S. highways to Spokane and other southern centres when, if they had a link with the Hope-Princeton artery, they would be drawn to Vancouver and the B.C. coastal area.

Mr. Turnbull urged the government to co-operate with the U.S. government to bring about the fullest possible development of the Columbia River basin of which his constituency was a part.

"This government would be well advised to seek to increase the production and the prosperity made possible by the power from the Kootenay and Columbia rivers," he said.

From the Press Gallery

Spectators Enjoy Opening Tilts

By Lloyd Baker

There was more than the usual amount of side-play at a first regular sitting of a Legislature when the 1950 House assembled Wednesday to hear first replies to the Speech from the Throne.

The public galleries enjoyed the heckling and the seats "upstairs" will be at a premium like they were on opening day Tuesday if the back-talk tempo increases. And it probably will as the session progresses.

As it was there were many spectators on hand to see Madam Speaker in action and to hear speeches from Trail's young-looking Douglas Turnbull and the Fraser Valley farmer's stalwart, Alex Hope.

Ruddy-faced Dr. J. J. Gillis of Yale got the goat of Mr. Hope when he laughed at claims the sale of margarine was ruining dairy farmers.

"Oh, no," said the doctor.

"Oh yes. Oh Yes! OH YES!!" returned Mr. Hope.

"Milk diverted to by-products brings less return to the farmer as it competes with margarine," he contended.

The doctor needled Mr. Turnbull too, when the Trail member said certain "minor difficulties" in the administration of the hospital insurance service now were being surmounted.

"Minor? You mean major," he called across to Mr. Turnbull.

But the quiet-spoken engineer of the Consolidated Mining and Smelting Company refused to be ruffled.

"Many minor shortcomings are being rectified," he repeated.

The Yale member was bicycling backwards at another point when he interrupted Mr. Hope who was speaking of the recent Dominion-Provincial conference on proposed amendments to the Canadian constitution.

Mr. Hope was congratulating Premier Johnson on his "co-operative approach" in the difficult task of amending the constituting.

He took Dr. Gillis' remarks, unheard in the gallery, as a slight against the Premier and the doctor was quick to jump to his feet and tell one and all he had been misunderstood.

Opposition Leader Harold Winch created a bit of a stir as the House was adjourning when he used his deep knowledge of Legislature rules and procedures to put the Premier and Attorney-General Gordon Wismer on the spot.

The Attorney-General had offered some friendly advice on moving adjournment on Throne Speech debate. The C.C.F. chief misunderstood.

Rising to his feet and in caustic tone, Mr. Winch asked if it was the government's plan to change the rules of the House.

He had moved adjournment on the Throne Speech debate but apparently the Attoarney-General thought it should be done again. On top of that a traditional resolution for a first session of a Legislature had failed to appear on the agenda at the opening day ceremony.

"What goes?" the Opposition Leader asked.

Premier Johnson replied the government had no intention to establish new precedents or new interpretations of rules of the House. He thought Mr. Winch had misunderstood the Attorney-General.

"That's fine," said the Opposition Leader, "but what about the resolution?"

"I don't know what you're talking about," the Premier replied.

The resolution, it was learned later, reads: "That if it shall appear that any person hath been elected or returned a member of this House, or endeavored so to be by bribery or other corrupt practices, this House will proceed with the utmost severity against all such persons as should have been wilfully oncerned in such bribery or other corrupt practices."

There were two seats in the Legislative Chamber vacant for the sitting—those of Charles T. Beard, the Coalition member for Esquimalt, and Leigh F. Stevenson, Coalition, Vancouver Point Grey.

Mr. Beard is in hospital recovering from a bout with the 'flu and Mr. Stevenson was grounded by bad weather at Vancouver.

Mr. Stevenson is the former Air Vice-Marshal who commanded Western Air Command Headquarters of the R.C.A.F. when it was situated at the Belmont Building here during World War II. He had flown to Vancouver after the opening ceremony Tuesday and was planning to return by air Wednesday morning.

Many members ears pricked up at a statement made by Mr. Turnbull in his Throne Speech reply.

Brother of Mr. Hope, Ernest, who is a member of the Canadian Federation of Agriculture, Ottawa, will appreciate the Delta member's remarks against sale of margarine. The federation has been a stiff opponent of the butter substitute.

It was inevitable — connection of the election of Mrs. Nancy Hodges as Madam Speaker with St. Valentine's Day. Yes, it was on the day of hearts and flowers that the second Victoria member was elevated to the honored position.

Said Mr. Turnbull: "This election on St. Valentine's Day should be interpreted as a tribute to the women in public life who are making such an important contribution to the public good."

Farmers Hard Hit, Says Delta Member

Farmers of B.C. are swallowing bitter medicine the Legislature was told Wednesday.

Alex. Hope, Delta member, who operates a mixed farm at Langley, said the farmer felt badly to see export markets slipping away to countries not overly friendly to the Allied nations in World War II.

"The agriculture picture is not too bright for the near future," he said.

Branches of the industry hardest hit were in poultry production, fruit growing and hog raising.

Farmers felt bitter, he continued, when they saw their prices falling while at the same time other groups of workers were striking for higher wages and getting them.

Margarine Ruining Dairying, Says M.L.A.

Oleomargarine is ruining the dairy industry, Alex. Hope, Cln.-Delta, said in the Legislature Wednesday.

"It's just as I predicted last year when legislation was enacted to allow manufacture and sale of margarine," he said.

Nearly 4,000 milk producers in the Fraser Valley alone were losing 40 cents on each can of milk they shipped, because of margarine.

Mr. Hope explained: Milk prices remained the same. But the 4,000 producers could not sell all their milk in fluid. Much of it had to be manufactured into canned milk, powdered milk, and other products. As soon as margarine appeared on the market, prices of these other products dropped. The decrease resulted in the 40 cents loss per can of milk.

LONDON — Police Constable George Bristow is retiring after 25 years on the London force. During that time he served more than 20,000 summonses.

PIMPLES

Cuticura helps clear up blackheads, eczema, pimples. Contains valuable medicinal ingredients. All druggists. Buy today! *Made in Canada.*

CUTICURA
SOAP and OINTMENT

A BRITISH PRODUCT MADE BY CEREBOS LTD. LONDON, ENGLAND

The Milk that Keeps!

Sterilized in the sealed can, Carnation Evaporated Milk keeps indefinitely, unopened . . . stays beautifully fresh too, after it is opened. Even on the kitchen shelf, Carnation is still sweet and fresh *days* after opening. Keeps much longer than you would expect.

Carnation undiluted, economically replaces cream for whipping, coffee, cereals, cream recipes.

Carnation diluted 50-50 with water, gives you better, safer milk for any *milk* use. Compare Carnation with *any* evaporated milk.

"from Contented Cows"

Carnation MILK

A CANADIAN PRODUCT

FREE Recipe Book — the beautifully illustrated Velvet Blend Book of glamorous recipes. Write for it to Carnation Co. Limited, Vancouver.

580

SECOND BIG DAY! THE BAY'S SPRING SALE

Be smart! Be thrifty! . . . Shop and save on the second day of the BAY'S big Spring Sale! Our friendly, modern store is brimful of exceptional values for you, your family and your home!

The BAY'S Self-Serve FOOD MARKET

TEMPTING PURE STRAWBERRY JAM
"Mrs. Haines" brand with a delightful home-made flavor. Enjoy it on morning toast; grand for after-school snacks. 4-lb. tin, only 89c

GRAPEFRUIT JUICE— Trinidad, 20-oz. tin	18c	BEETS—Aylmer, tiny rosebuds, 20-oz. tin	28c
GRAPE JUICE— Aylmer, 32-oz. bottle	29c	PORK AND BEANS— Clark's Old-fashioned, 20-oz. tin	17c
BARTLETT PEARS— Dewkist, 15-oz. tin	25c	SOUP— Heinz Pepper Pot	2 tins 25c
ORANGE MARMALADE— Aylmer, 12-oz. jar	19c	MAZOLA OIL— 16-oz. tin	41c
PINEAPPLE MARMALADE Aylmer, 24-oz. jar	44c	SOUP—Aylmer, Vegetable, 20-oz. tin	19c
MOLASSES—Nabob, fancy Barbados, 28-oz. tin	25c	NAPTHA SOAP— Echo	4 bars 25c
HONEY— Alberta, 12-oz. pkg	20c	GREEN BEANS— York, 20-oz. tin	18c

ORANGES—Mexican, size 324, doz	25c	TURNIPS— per lb	5c
APPLES—Fancy McIntosh, box	3.09	GRAPEFRUIT— Florida, size 96	3 for 29c

BAY Self-Serve Foods, Lower Main Floor

We're Still Moving

We're hard at work building a bigger and better BAY! New location of the China Department, Street Floor, New Store Addition.

Teeners Contest

Open to all 'teenagers, from 13 to 18. Entry forms available in our 'TEEN SHOP, Second Floor.

A Bedroom Suite

To the person who estimates the cost of furnishing our four-room display, Fourth Floor.

It's The BAY For Friendly Service

Just In! Royal Albert Bone China Teaware!

21-Piece Set AMERICAN BEAUTY The tea set you've been waiting for. An exquisite floral pattern consisting of 6 tea plates, 6 cups and saucers, 1 cake plate, 1 sugar and cream 17.25

Cups and saucers	1.35	Cream and soup stands	2.70
5-in. plates	.90	Cake plates	2.00
6-in. plates	1.00	Sandwich trays	2.35
7-in. plates	1.35	Bonbon dishes	1.00
10-in. plates	2.65	Sugar and cream, small	1.75
Teapots	5.40	Sugar and cream, large	4.00

21-Piece Set DERBY PATTERN For the discriminating hostess. Rich, Derby colors in a tea set containing 6 tea plates, 6 cups and saucers, 1 cake plate and sugar and cream. An investment in good taste at 28.90

Cups and saucers	2.20	Bonbon dishes	2.20
5-in. plates	1.60	Apex trays	2.20
6-in. plates	1.80	Sugar and cream	2.95
7-in. plates	2.20	Teapots	8.00
10-in. plates	4.40	10-in. platter	7.50
Cream soup stands	3.95	12-in. platter	8.50
Demi-tasse	2.00	Sandwich tray	3.55
Nut dish	1.60	Fruit bowl	7.00
Cake plate	3.15	Egg cups	1.05

BLUE MIKADO All over print in delicate blue "Mikado."

Cups and saucers	1.35	Bonbon dishes	1.35
5-in. plates	.90	Sandwich trays	2.35
7-in. plates	1.35	Cake plates	2.00

BAY China, New Street Floor Addition

Store Hours:
9 a.m. to 5 p.m.
Wednesdays, 9 a.m. to 12 Noon

Hudson's Bay Company.
INCORPORATED 2ND MAY 1670.

Phone E7111

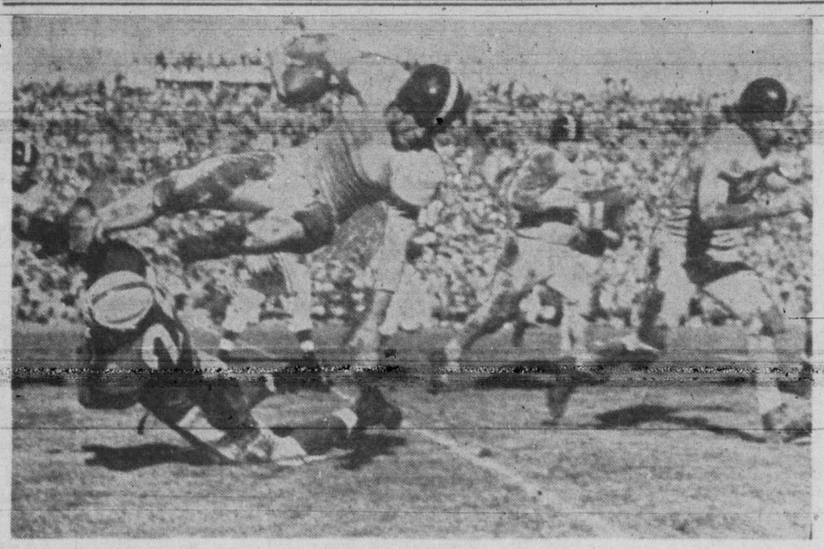

Surprise—Football's Back Again

Jerry Scott (24), halfback of Celeri's All-Stars, drives in low to upset Don Brown (1), LeBaron's half, after a short gain early in the second quarter of the Bob Celeri-Eddie LeBaron post-season football game played at Lodi, Calif. The LeBarons won the game 7 to 6.

Gordon Signs $35,000 Form; Furillo Holdout

NEW YORK (UP)—Joe Gordon of Cleveland beamed over his 1950 contract today while Brooklyn's Carl Furillo steamed over his.

Gordon, at his Eugene, Ore., home, revealed he had signed his contract and was "very satisfied with the terms." Previously, the veteran 35-year-old second baseman announced he might play in the Coast League if the Indians did not meet his demands.

The document, which did not include a bonus clause, was believed to call for $35,000, the same amount the semi-bald slugger received last season.

Gordon suffered from a protracted batting slump in 1949 and finished a luke-warm .251 percentage.

Furillo on the other hand, looked at his $15,000 offer at his Stony Creek Mills, Pa., home today and said he will keep on looking until the Dodgers come across with "about $25,000."

HAD GOOD SEASON

Furillo's .324 batting mark last season was bettered only by teammate Jackie Robinson and Stan Musial and Enos Slaughter of the St. Louis Cardinals.

"Branch Rickey Jr. stopped by to see me a week ago," said Furillo, "and told me the Dodgers could go for $2,500 more than the $12,500 they offered originally.

"I didn't take it. Would you?"

Furillo, one of the vital cogs in Brooklyn's climb to the pennant, said, "I'm just going to sit pat. The next move will have to come from Rickey.

"I'm not worried in the least. I figure I had a good year and I hope to have an even better one this season. That groin injury which bothered me during the world series is healed now and I feel perfect.

"I'll feel even better," he grinned, "when the club decides to shell out a little more money."

Alberni Fighters Enter Silver Gloves

Entries from five Alberni fighters for the Vancouver Island Silver Gloves boxing tournament at the Armories Saturday night were received today.

The entrants are: Jerry Golden, 90 pounds; Bernard Hamilton, 70 pounds; Harold Dawcette, 60 pounds; Billy Hamilton, 70 pounds; Robert Crossland, 80 pounds.

Hayes Nets Big Goal For Vernon Hockey Triumph

VERNON (CP)—Playing with their backs to the wall after a succession of losses, Vernon Canadians Tuesday night gained a 3-to-2 victory over Kelowna Packers in a Mainline-Okanagan Hockey League game.

The win left the Canucks with a .500 average, still in fourth place in the standings.

The rejuvenated Canucks went ahead 1 to 0 in the first period, raced into a 2-to-0 lead early in the second, only to have the hard-skating Packers tie up the contest later in the period.

With just over a minute remaining, George Hayes took a pass at the red line and raced in on LaFace, pulling him out neatly for the winning goal.

Vernon goal scorers in the hectic go were Stecyk, Jakes and Hayes. Jim Middleton and Gacek picked up Kelowna markers.

MONTREAL (CP) — Montreal Canadiens announced that winger Gerry Plamondon has been sent to Cincinnati. He will play with the American Hockey Association club for the remainder of the season.

Four Changes Announced In Tide Line-up

Four changes have been announced in Victoria's Crimson Tide rugby team for Saturday's match with Vancouver at Macdonald Park, the second of the McKechnie Cup series for the local fifteen.

Derek Hyde-Lay will move to fullback with Harry Olsen taking over Hyde-Lay's spot on the three quarter line.

Harry Marks has been replaced on the wing by John Newton. Bob Hutchison and Lorne Prevost round out the three line.

Gerry Main remains at five-eighths with Warren Pready at scrum half.

Albie Williams and Harry Turner will replace Nixon and John Olson in the scrum with the other forwards remaining the same. They are Mullholland, Kerr, Brunwell, Blythe, Bolton and Mill.

Nixon, Olson and Young are spares.

VANCOUVER LINEUP

Vancouver's rep rugby team is a well-balanced fifteen with a mixture of youth and experience.

The real veterans of the squad are fullback Lloyd Williams, captain Buzz Moore, Barrie Morris and forward Harvey Allen. The rookies are Lionel Feeney, Danny Oliver and Eddie Hamilton.

On the three-quarter line will be ex-Varsity performer Don Nesbitt, Bob Annabelle, Feeney and Dave Storey with Hamilton at five-eighths and Oliver at scrum half.

In the scrum are Moore, Morris, Allen, Alex Mahood, Lionel Jenks, Ernie Norman, Jim Hamilton and Dutch Gildermaster.

Reserves are Bill Dunbar, Gerry Lockhart, Doug Smart, Eric Cardinal, John Brandwood and Jim Tate.

The mainland fifteen has been undergoing weeks of intensive indoor training and head coach Johnny Calland and scrum coach Jack Wight have high hopes for the club.

Plan Civic Welcome For Salmon, Humber

Peter Salmon and Bruce Humber will be the "toast of the town" at a civic welcome planned by Mayor Percy George and members of the city council.

Although no definite date has been set for their return from New Zealand, Salmon, the swimmer, and Humber, the coach, will be officially welcomed home.

The Mayor said some form of a momento—likely in the form of a medal would be presented to Salmon, winner of the 110-yard free-style event in the recent British Empire Games, and recognition will also be given Humber.

OAKLAND, Calif. — Johnny Gonsalves, 140, Oakland, outpointed Tommy Campbell, 138½, Rockport, Ill., 10.

Durnan Thinks About Retiring From Hockey

MONTREAL (CP)—This is Bill Durnan's last season in hockey—if a decent business proposition comes along. And he has one in sight.

The big goalie of Montreal Canadiens said he is serious about retiring. He was 35 years old last month, although the record books show no signs of him slipping.

"Of course I have my family to consider," said Durnan. "At the same time I know I can't go on forever and I've got to think about the future. I've been in this game a long time.

"If there's a decent business opportunity I am certainly ready to take it and leave hockey. There is one tentative proposition now. If it materializes I am retiring."

This is Durnan's seventh season in the big time. He was a sensation from the start and won the Vezina Trophy in five of the last six N.H.L. campaigns. He is aiming again this season for the money and trophy that go to the goalie whose team has the lowest goals-against average.

Does he worry about the fight for the Vezina award?

"Certainly I do; any goalkeeper does," said Durnan with a grin. "With all that money riding on it, who wouldn't?"

With the trophy goes $1,000 from the league.

Great Calumet Runners Headed For Another $1,000,000 Season

NEW YORK (AP)—Those galloping gold mines the Calumet Farm calls horses are well on the way to another $1,000,000-plus season in stacking up race track swag.

In just one month and a half of the 1950 campaign, Calumet already has knocked off close to $250,000 in purses. And this without much monetary aid from the star attractions, Citation and Coaltown.

In the last three years, Calumet horses have won more than $1,000,000 each season.

With a split stable battling for dollars in California and Florida, Warren Wright's financiers have tucked $245,345 into the sock already this year.

The chief keeper-of-the-wolf-from-the-door is Ponder, the stable's surprising 1949 Kentucky Derby winner. In his first two starts at Santa Anita Park in January, Ponder ran third and fifth. Then the four-year-old colt began collecting.

Ponder won the $100,000 Santa Anita Maturity Jan. 28, and last Saturday grabbed the $50,000 San Antonio Handicap. Of the $214,850 salted away by the California branch of the Calumet Bank and Trust Company, Ponder has accounted for $120,500. Not bad for a horse that could earn only $400 as a two-year-old in 1948.

Lowly Peanut Barred From Seal's Stadium

SAN FRANCISCO (UP)—"Buy me some peanuts and crackerjack . . ."

Not any more, pal. At least, not any more in San Francisco. The Pacific Coast League Seals today barred the sale of peanuts in their baseball park.

Too expensive, club president Paul Fagan said. It costs $20,000 worth of janitors a year to clean up the mess.

Fagan admitted that he doesn't mind ripping into a goober or two himself at the ball park, but said he figured it out the other day—"it costs us four and one-quarter cents for giving every man, woman and child who buys a bag the privilege of throwing them on our nice clean floors."

So, no more peanuts at the Seals Stadium.

Now—Will Brooklyn make it illegal to boo the Dodgers?

Sports Mirror

By PETE SALLAWAY

COAST Hockey League attendance figures up until the end of January showed a healthy jump of 9,064 over last season. Up to and including games of Jan. 31, 547,799 people had paid admission as compared to 538,735 for the same number of games during the 1948-49 season. The increase is due to the fact that Victoria has drawn 51,860 more people than did the now disbanded Oakland club during the same period last season.

VICTORIA fans will get little pleasure out of the news inasmuch as they are bemoaning the fact the Cougars are resting in the cellar. Fact that local supporters have sat through a lot of interesting hockey engagements at the Memorial Arena this season does not enter into their arguments. They expected a contender for league honors. Majority of fans do not think of the fine entertainment offered. Their main interest is the position of the Cougars in the league standings. Victorians also don't forget they are paying more for their hockey than fans in Vancouver and New Westminster.

ODDLY enough Vancouver and New Westminster report a drop off in attendance. League officials report their take-down just over 10,000. Other cities showing an increase are Seattle, 41,166; Los Angeles, 1,241, and San Francisco, 733. The largest drop was recorded from San Diego where the attendance is off 15,903. Portland, Tacoma and Fresno show a slight decline from last year's record attendance.

DURING recent games officials of the local Commercial Hockey League figured their attendance was up to normal but when it came time to count the night's take there was a decided drop. Then somebody got smart and decided to check on the guest passes. Doormen picked up all the passes Tuesday night and the mystery was solved. Some enterprising person had printed up a lot of passes, forged the secretary's signature and apparently handed them around wholesale. Anybody with a guest pass had better toss it in the fire as the league plans a new issue.

MONTREAL Alouettes returned the Grey Cup to the east last fall and seem prepared to do everything they can to keep Canada's major football trophy in its present surroundings. The Als are not adverse to player raiding as evidenced by their signing of Rod Pantages and Pete Thodas this week. The two Vancouver stars were ripe for picking after their slap at Calgary Stampeders at the close of the 1949 season. They were the two "play for peanuts" boys. Loss of the pair will mean additional rebuilding for the western champion Stamps.

Ironmen Nip Penguins; Cougars Beaten Again

Victoria Cougars lost another hockey game last night, this time to Los Angeles Monarchs, 7 to 1, in the second game of their southern division tour.

Jack McIntyre was the Cougars marksman, Len Mutcheson getting the assist. The goal came in the second period.

Leading the Monarch offensive was Sammy Kennedy with three goals. Monarchs led 2 to 0 at the end of the first period, 3 to 1 at the end of the second, and slapped four more goals into the twine in the final 20 minutes.

The next game for the Victoria club will be against Fresno Falcons Saturday night.

REGAIN TIE

Seattle Ironmen moved back in a fourth-place tie with Portland Penguins in the northern division race by defeating the Penguins, 3 to 1. Goalie Jerry Cotnoir starred in the Seattle nets with 35 saves.

Portland pulled netminder Tom Karakas from the ice in a last-minute effort to score but Joe Medynski cinched matters for the Ironmen, slapping the puck into the empty cage.

Fresno Falcons and San Francisco battled to a 1 to 1 tie on San Francisco ice.

Summaries follow:

VICTORIA 1, LOS ANGELES 7

First Period—1, Los Angeles, Hildebrand (Fowler) 2.11; 2, Los Angeles, Kennedy (Arundel, Hildebrand) 12.59. Penalties—Fowler, Hunchuk.

Second Period — 3, Victoria, McIntyre (Mutcheson) 8.50; 4, Los Angeles, Kennedy (Fowler) 10.36. Penalties—Martin, Strongman.

Third Period—5, Los Angeles, Ubriaco (Mulligan, Pogue) 8.47; 6, Los Angeles, McCracken (Watson) 10.53; 7, Los Angeles, Pogue (Ubriaco, Mulligan) 13.20; 8, Los Angeles, Kennedy (Fowler) 19.51. Penalty—Pogue.

SEATTLE 3, PORTLAND 1

First Period—1, Seattle, Wywrot (Senick, Ritsbn) 11.03. Penalties—Sutherland, Bangay, Ritson, Maxwell.

Second Period — 2, Seattle, Brown (Maher) 3.24; 3, Portland, Cluman (Strobel, Desbiens) 12.25. Penalties—Bangay (major), Taillifer (major).

Third Period — 4, Seattle, Meryneski, 19.51. Penalty—Medyneski.

Hockey Standings

COAST LEAGUE

Northern Division	W.	L.	T.	F.	A.	Ps.
New Westminster	29	14	13	234	180	71
Vancouver	28	20	6	244	197	62
Tacoma	27	27	8	244	197	62
Portland	26	25	5	193	185	57
Seattle	24	22	9	168	202	57
VICTORIA	19	33	5	182	246	43
Southern Division						
San Francisco	26	20	9	214	180	61
San Diego	24	22	10	182	179	58
Los Angeles	21	26	9	206	213	51
Fresno	13	29	13	146	203	39

N.H.L.	W.	L.	T.	F.	A.	Ps.
Detroit	28	15	10	172	127	66
Toronto	24	20	9	134	131	57
Montreal	21	18	13	124	113	55
New York	19	21	11	111	122	49
Boston	17	25	12	145	172	46
Chicago	17	27	9	154	175	43

'Y' In Form Reversal To Take Series Lead

A complete second-half reversal of form on the part of both teams last night gave Y.M.C.A. a 42 to 31 triumph over Arrows in the third game of the best-of-five series for the city senior A men's basketball championship.

It also gave the "Y" squad coached by Art Chapman a two-to-one lead in the series and established the defending champions as favorites to meet Alberni Athletics in the island final.

The first half of the game was all in Arrows' favor, while the second half was strictly a Y.M.C.A. show.

Arrows were the steadier squad in the opening 20 minutes. They passed well and set up many nice scoring plays with Bill Prior and Fred Ranson doing the sniping. The "Y" on the other hand were weak on offence and appeared a beaten team when they left the floor at the intermission trailing 19 to 12.

What happened at half time is not known. But when the two clubs returned to the floor they were totally different teams. The Arrows started to throw the ball away with reckless abandon while the "Y" looked like defending champions for the first time this year.

Y GRABS LEAD

Checking far up the court the "Y" immediately cut into Arrows seven-point margin and by the five-minute mark of the second canto had gone ahead 22 to 21 on Rookie Wright's one hander from the side court. Prior scored on a lay-in to regain the lead for Arrows but Wright and Doug Peden then scored in succession to put the "Y" in the lead to stay at 25 to 23.

Outplaying their opponents by a wide margin at this stage of the game, the "Y" slowly increased their margin until the final horn. Closest Arrows could come with an attempted rally was 30 to 27 with six minutes left.

Long John Clark topped the scorers of both clubs with 13 points, but it was veteran Doug Peden who was the best player on the court. The husky guard turned in his best game of the season as he sparked the "Y" second-half assault. He intercepted many a stray Arrow pass and played a brilliant steadying game throughout the contest.

Ernie Fox and Prior shared point-making honors for the Arrows, each netting eight.

But for the anti-climax of the evening the seniors had to doff their hats to Bernie Clarkson of St. Louis College.

Clarkson Plays Hero Role

That rugged little competitor of the well-known sporting name became the hero of his school last night when he scored a sensational basket to give his club a 42 to 41 series victory over Elks and the city intermediate A men's championship.

With less than a second to go and his team trailing by one point in the series, Clarkson fired a desperation one-hander at the hoop.

The final horn went as the ball was in the air. Then came suspense.

The ball hit three times on the rim of the basket, then dropped through.

A wildly excited crowd of College students almost lifted the roof off the building as the net sagged with the weight of the sphere and they realized a championship had been won.

The actual score of the game was Elks 22, College 18, College having won the first game of the total-point series, 24 to 19.

In the preliminary attraction, Tillicums whipped Lake Cowichan, 49 to 17, to win the lower island junior boys' championship by a series score of 110 to 35.

Teams and scorers follow:

Y.M.C.A.—Clark 13, Clarkson 1, Wright 7, Dale 2, Peden 12, Olson, Fields 3, Tooby 3, Baxter 1.

Arrow Furniture—Fox 8, J. Ranson, F. Ranson 6, Gastner 1, McGaghey 1, Prior 8, Anderson 4, Hall, Hampton, Curtiss 3.

Lake Cowichan—Stanling 2, Campbell 2, Caplin 4, Beeson 2, Peterson 7, Kerrone, Janzen, Singh.

Tillicums—Anderson 16, Davis 8, Kirchner, Hampton 4, Veitch 9, Abbott 2, Windle 2, Smith, Whan 8.

St. Louis College—J. Clarkson 6, B. Clarkson 6, Kennedy 3, Callon 2, Player 1, Jackman, Soumers, Dagg, O'Shea.

Elks—Lewis 8, Griffiths 6, Auchinvole 2, McKay, Hill 2, Robertson, Bentley 1, Bishop 3, Ramsay, Pimlott.

GUN CLUB MEETING

A meeting of the Victoria Gun Club will be held in the British Public Schools Club tomorrow at 8. Plans for the coming season will be discussed.

All persons interested in skeet or trap shooting are invited to attend.

Ballance Ties Adam For Coast Scoring Lead

Tacoma Rockets Doug Adam, who returned to his Pacific Coast Hockey League club this week after a brief stay with the New York Rangers of the N.H.L., saw a Vancouver forward pull into a first-place deadlock for the northern division scoring lead Tuesday night.

However, it was not left-winger Alan Kuntz, the player conceded by most P.C.H.L. fans to take over the lead when Adam went up to the big time—it was shifty Bobby Ballance.

Ballance added two goals and an assist to his total Tuesday as the Canucks trimmed New Westminster, to boost his production to 33 goals and 36 assists for a total of 69 points, the same as Adam. Kuntz dropped to third place as a result of the tie, but is still only a point behind the pair.

Two more Rockets are deadlocked for fourth place, two points behind the leaders. They are Wingy Johnston with 33 goals and 34 assists and Mel Read with 17 goals and 50 assists. Ronnie Rowe, other member of the Tacoma No. 1 attacking line is right behind his mates with 36 goals and 30 assists.

College Fighters In Final Bouts Friday

A seven-bout boxing card will be presented at Royal Roads Friday night when cadets from Canadian Services College compete for the annual college championships.

Finalists will vie for titles in six divisions ranging from featherweight to heavyweight. A novelty bout will also be presented.

First bout starts at 8.

SWIM GALA
THIS SATURDAY
7 P.M.
Vancouver V.A.S.C.
VS.
Victoria V.A.S.C.

PRO-REC.
FLYING TRAPEZE
Thrills galore in this act staged over the pool by Ed. Kelter and his team.

ADULTS 40¢
CHILDREN 25¢

DANCING AS USUAL
CRYSTAL GARDEN

Phone for FREE Delivery COD
Bottled BEER
PHONE G 4179
25c per dozen paid for empties. Please have them ready when the driver calls.

This advertisement is not published or displayed by the Liquor Control Board or the Government of British Columbia.

A SUPER USED CAR VALUE
1941 FORD STATION-WAGON
A good running car ready to go for only
$300
NATIONAL MOTORS
USED CAR LOT—835 VIEW

For the Best-looking Shaves of Your Life
Buy GILLETTE BLUE BLADES in the amazing Gillette DISPENSER
20 GILLETTE BLUE BLADES 40 SHAVING EDGES $1.00
● Shaving's a breeze . . . quicker and easier . . . when you use super-keen Gillette Blue Blades in the amazing new Gillette Blade Dispenser. Zip . . . and there's a new blade unwrapped ready for use. Enjoy extra comfort . . . extra convenience at no extra cost.
look SHARP! feel SHARP! be SHARP! use Gillette Blue Blades

VICTORIA PRICE
ENGLISH FORD FORDOR
$1268
TUDORS - $1183
Gladwell MOTORS
910 PANDORA B 2111

Quality Rye at Economy Price!
ADAMS OLD RYE WHISKY
This advertisement is not published or displayed by the Liquor Control Board or by the Government of British Columbia.

BROADCLOTH PYJAMAS
Nice quality, stripe pattern.
Regular 3.95 Value. Special 2.95
Pritchard's CLOTHING for MEN
1227-29 GOVERNMENT ST.

MEMORIAL ARENA
THURSDAY, FEB. 16
V.F.S.C.—6.00 to 8.30 a.m.
Commercial (Navy)—9 to 10 a.m.
Navy-Juniors—12 to 1 p.m.
Beginners' Classes—1 to 2 p.m.
Public Skating—3 to 5 p.m.
Minor Hockey—5 to 6 p.m.
Public Skating—8 to 10 p.m.
Pinsley's (Automotive)—10 to 11 p.m.
FRIDAY, FEB. 17
Pre. Rec. 7.00 to 8.30 a.m.
Fire Fighters' League—12 to 1 p.m.
Commercial Hockey—7 to 11 p.m.

McKECHNIE CUP — ENGLISH RUGBY
B.C. SUPREMACY
RUGBY
VANCOUVER (LIONS) VICTORIA (CRIMSON TIDE)
Macdonald Park
SATURDAY, February 18 — 2.30 p.m.
Victoria Rugby Union Membership on Sale at Game

Major Hockey's Press Relations Endangered

The Conacher Incident may have far-reaching effects on the future relations between National Hockey League clubs and sports writers.

Although the incident, which grew out of the alleged slugging of Detroit sports writer Lew Walter by Coach Charlie Conacher of Chicago Black Hawks, has only produced a few chuckles from the club operators, it is likely to be the number one item on the agenda the next time the hockey magnates get together.

The sports writers—especially those south of the border—have no intention of forgetting the incident. Yesterday the Detroit Hockey Writers' Association condemned the policy of the N.H.L. in relation to the alleged slugging.

Their sharply-worded communication to the N.H.L. protested the league's "failure" to take "disciplinary action" against the fiery Chicago coach. The writers said that the league policy threatens to "work great harm" to hockey and lead to "degeneration of authority on ice."

The association's communication brought a reply from N.H.L. president Clarence Campbell who said that the association's statement "is based on pre-judgment of the facts in a matter still to be decided before the courts."

SURPRISE WIN

The lowly Chicago Black Hawks came through with a surprise 3 to 0 victory over the league-leading Red Wings Wednesday night. Hawks came to life in the middle session when Metro Prystal fired a goal past netminder Harry Lumley before the period was 90 seconds old. Winnipeg's Bill Mosienko put the second Chicago tally on the scoreboard when he took a pass from Doug Bentley and Roy Conacher early in the third frame. Bep Guidolin slammed home the Hawk's third marker on a neat play with Bert Olmstead and Prystal.

At New York, Boston Bruins battled to a 2 to 2 stalemate with Rangers in the only other N.H.L. contest. A crowd of 11,269 was on hand to see coach Buck Boucher of Boston pull out rookie goaler Jack Gelineau with just 22 seconds remaining and send out six forwards. Schmidt fired the tying marker with 10 seconds remaining to make the strategy pay off.

Boston's first goal was scored in the first period by Paul Ronty during a scramble. Jack McLeod, speedy Ranger winger, evened the count three minutes later. Rangers moved in front in the seventh minute of the last period when little Tony Leswick tipped in Gus Kyle's rebound.

Tonight at Montreal, Canadiens clash with the second-place Toronto Maple Leafs. A win for the Montrealers would move them into a tie with Leafs for the runner-up spot.

DETROIT 0, CHICAGO 3

First Period—Scoring, none. Penalties—McCaig, Howe, Pavelich.

Second Period — 1, Chicago, Prystal (Olmstead, Gadsby) 1.30. Penalties—McCaig, L. Wilson, Nattrass.

Third Period — 2, Chicago, Mosienko (Bentley, R. Conacher) 6.09; 3, Chicago, Guidolin (Prystal, Olmstead) 15.26. Penalties—Mosienko, Reise, Gee.

BOSTON 2, NEW YORK 2

First Period—1, Ronty (Smith, Peirson) 9.37; 2, New York, McLeod (Kaleta, O'Connor) 12.52. Penalty—Kyle.

Second Period—Scoring, none. Penalty—Maloney.

Third Period — 3, New York, Leswick (Kyle) 7.31; 4, Boston, Schmidt (Dumart) 19.51.

Mount View Regains School Hoop Lead

Mount View High regained the Interhigh Senior Girls' Basketball League lead Wednesday by notching a 22 to 16 victory over Oak Bay, while the Vic High Blacks, who took over the number one slot Monday, went down to a 31 to 24 defeat at the hands of their school chums, the Golds.

A third game saw Esquimalt High nip Mount Douglas, 23 to 18.

Bessie Booth paced the Mount View attack with 10 points, but Louise Slater turned in an even greater one-girl performance for Oak Bay, with 12 points, all but four of the total.

MARITIME SENIOR

Saint John 4, Halifax 3.

QUEBEC SENIOR

Montreal 1, Ottawa 5.
Chicoutimi 1, Quebec 7.

Bowling Scores

SENIOR TENPIN LEAGUE

Toggery Shop—J. Howell 490, J. Ferguson 468, R. Sparks 480, G. Cliff 523, R. Wilson 591. Totals: 848, 876, 828—2,552.

Smilin' Ben's—W. Coates 553, A. St. Marlin 455, W. Holmes 564, J. Eastham 452. Low Score 428. Totals: 877, 839, 772—2,388.

Toggery Shop won two.

Watson's Men's Wear—K. Munn 604, W. Johnston 543, W. Logie 474, A. Palmer 517, Low Score 455. Totals: 924, 835, 834—2,593.

Strathcona Cafe—A. Manson 478, R. McArthur 562, L. Murrant 547, A. Spouse 498, R. Begg 504. Totals: 846, 901, 842—2,589.

Strathcona Cafe won two.

Bowladrome—H. Holmes 462, R. Chapman 452, H. Stuart 437, F. Welch 530, Low Score 454. Totals: 735, 805, 795—2,335.

Stubbys—L. Patterson 549, P. Sherritt 476, P. Stewart 512, M. Mapes 582, H. Paulding 593. Totals: 841, 924, 897—2,662.

Stubbys won three.

COMMERCIAL FIVEPIN LEAGUE

Cleveland Equipment—D. J. McCaig 660, P. North 508, H. Butler 695, Dune McCaig 747, H. Gent 660. Totals: 1,075, 1,111, 1,084—3,270.

Eagles—Latham 672, Cain 714, Pedersen 721, Headley 567, Shouldice 570. Handicap: 48. Totals: 1,051, 1,179, 1,063—3,297.

Each team won two points.

Bowladrome—L. White 627, B. Copp 629, D. Dicker 625, H. Holmes 692, B. Proctor 614. Handicap: 72. Totals: 1,003, 1,172, 1,084—3,259.

Ideal Barbers—J. Bethell 641, C. McRae 683, D. Corbett 713, T. McConnan 511, S. Thomson 530. Totals: 1,034, 1,084, 1,960—3,078.

Bowladrome won three points.

Stubbys—McKeachie 700, Walker 683, Paulding 710, Nash 606, Mapes 721. Totals: 1,177, 1,053, 1,198—3,376.

Coca-Cola—E. Ware 675, A. McHaffie 707, J. Scoular 151, J. Birkenhead 606, M. Grimshaw 650, C. Stewart 544. Handicap: 107. Totals: 1,098, 1,107, 1,235—3,440.

Coca-Cola won three points.

Red's Service—Cr Wallis 763, B. Acres 546, F. Acres 574, D. Anderson 691, S. Savage 650. Handicap: 21. Totals: 1,046, 1,203, 996—3,245.

Canada Packers—H. Milliken 758, E. Dawn 589, A. DeGirolamo 638, J. McLellan 658, H. Cowan 765. Totals: 1,062, 1,251, 1,095—3,408.

Canada Packers won four points.

Northwestern Creamery—B. Morgan 613, L. Jones 516, E. Ball 597, N. Allan 622, A. Majorki 550. Totals: 1,048, 1,034, 896—2,965.

Capital Cleaners—J. O'Connell 673, B. Garnot 669, S. Smith 528, H. Fogden 708, Ed Viveers 676. Handicap: 24. Totals: 1,912, 994, 1,672—3,278.

Capital Cleaners won three points.

Tide Table

Feb.	Time h m	Ht ft.	Time h.m.	Ht ft.	Time h.m.	Ht ft.	Time h.m.	Ht ft
11 ..	.....		8.00	10.2	.....		17.09	2.5
12 ..	.....		8.16	10.3	.....		18.04	2.1
13 ..	.....		8.53	10.2	.....		18.53	1.8
14 ..	4.54	9.7	6.54	9.5	10.05	9.9	19.26	1.8
15 ..	5.16	9.5	7.49	9.3	11.59	9.6	20.16	2.0
16 ..	5.37	9.2	8.36	8.6	13.05	9.2	20.55	2.4
17 ..	5.55	8.9	9.21	7.7	14.02	8.8	21.31	3.1
18 ..	5.03	8.7	10.06	7.0	14.54	8.3	22.05	3.8
19 ..	5.06	8.7	10.51	6.5	15.48	7.9	22.36	4.6

SUNRISE and SUNSET
(Pacific Standard Time)
Feb. 17—Rises 7.19 a.m.; sets 5.38 p.m.

Gehrmann Will Appeal Loss Of Wannamaker

MADISON, Wis. (UP)—Track star Don Gehman said today that a New York "friend" will appeal the New York Metropolitan A.A.U. ruling which took away his first place in the Wannamaker Mile and gave it to Fred Wilt.

Gehrmann said the protest probably would be filed in New York today.

The trophy originally was handed to Gehrmann after a close finish and it still is at the University of Wisconsin. The big silver cup will be displayed at the Captain Capers dance on the campus Saturday night.

"We haven't received official notice that the decision was changed," Gehrmann said.

He said he was declared the winner right after the race and "that was only fair because all the judges were there and all saw it."

The A.A.U. reversed the official decision because a third-place judge said Wilt had come in second. The A.A.U. ruled that he was not authorized to participate in the judging for first and second places.

Volley Ball League To Commence At 'Y'

A four-team spring volley-ball league will begin at the Y.M.C.A.

Team members have been drawn from the Y.M.C.A. business men's gym class, which for the past season has been playing "just for fun."

Refereeing and coaching will be handled by Archie McKinnon and Ken Hurn.

Players are asked to attend tonight's class so that they might meet their teammates.

Santa Anita Results

SANTA ANITA—Results of horse racing here Wednesday follow:

First Race—
Fleet Abbey (Arcaro) $3.80 $2.90 $2.40
Proud Heritage (Yeutter) 14.60 5.90
Presidente (Derb) 4.30
Scratched—Barrack Pore, Royal Bounder, Complacitor, Rex Alibhai.

Second Race—
Fighting Jodo (Longden) $11.40 $5.50 $3.90
Hieland Dare (Shoemak'r) 3.00 2.50
Dista Shower (Arcaro) 3.90
Scratched—Charlotte Russe, Saffrano Royal Toddy, Marcellus.

Third Race—
Curds 'n' Whey (Arcaro) $13.10 $6.10 $3.40
Meadowvale Boy (Lasswl) 9.40 4.80
Oldtown (Boland) 3.70
Scratched—Bull Fiddle, Evening Bland, Gal of Battle, Market Street.

Fourth Race—
General K. (Peterson) $18.70 $9.40 $5.70
Starless Night (Neves) 5.60 3.50
Mytal (Bierman) 4.50
Scratched—Trinket Time, Okey Smokey, Black Alibi, Silver Leader.

Fifth Race—
Competing Beau (Longden) $6.00 $3.80 $2.60
Sir Butch (Arcaro) 5.10 3.30
Cone (Shoemaker) 4.50

Sixth Race—
Fighting Fleet (Longden) $10.10 $7.40 $3.20
Sir Ralph (G. Gilsson) 12.40 3.70
La Rimda (Neves) 3.20

Seventh Race—
My Request (Guerin) $4.80 $3.00 $2.40
Royal Blood (Lasswell) 3.90 2.50
Mr. Ace (Neves) 3.10

Eighth Race—
Superb Command (Longden) $13.20 $5.20 $3.80
Shower Bolt (Shoemaker) 4.30 3.50
Shanty Man (Mathews) 11.90
Scratched—Rockhomme, Best Judgment, Court Toubo, Caneanier, Bruit.

DREAM COMES TRUE as Paul Pettit tries on a Pittsburgh uniform at his Lomite, Calif., home. He got $100,000 for signing baseball contract through an agent.

Juvenile Soccer

Games scheduled this week-end in the Lower Island Junior and Juvenile Football Association follow:

SATURDAY

Division III—Y.M.C.A. vs. Careys, Upper Beacon Hill, 1.

Exhibition—Knights of Pythias vs. St. Louis College, Heywood Avenue, 1.

SUNDAY

Division I—Veterans of France vs. Beacon Taxi, Upper Beacon Hill, 1; Whitneys vs. Heaneys, Heywood Avenue, 1.

Division II—Argosy Cafe vs. Bluebird Cab, Victoria West, 2.

Division V—Five Points Bakery vs. James Bay, Macdonald Park, 2.

Calgary Whips Regina To End Victory Dearth

REGINA (CP) — Calgary Stampeders broke their jinx last night and shoved it off onto Regina Caps.

Stamps led Caps down the garden path to the tune of a 7 to 1 defeat, registering their first victory in eight starts. It put the victors into a second-place tie with Saskatoon Quakers 14 points behind the league-leading Edmonton Flyers.

Stamps whacked in a brace of goals in the first and last frames and rounded it out with three in the second. Red Tilson's goal early in the second spoiled netminder Russ Dertell's bid for his sixth shutout.

Roy Heximer and Stan Devicq led the scoring parade with a pair of goals each, singletons coming from Bunny Dame, Doug Cairns and Julian Sawchuk.

A penalty to Caps' Jack Wilkie started Stamps off on the winning trail. Heximer tallied one and Dame followed it with another about two minutes later. When Tilson tallied, Caps appeared to be back in the game but Cairns and Sawchuk scored within a minute of each other and Heximer added the third late in the frame.

On the defensive, Caps just couldn't stem the tide and Devicq chalked up his brace.

Hockey Scores

A.H.L.

Indianapolis 4, Cincinnati 3.
Providence 1, Buffalo 7.
Pittsburgh 0, Cleveland 6.
Hershey 5, Springfield 4.

U.S.H.L.

Tulsa 1, Minneapolis 6.
St. Paul 2, Kansas City 2.

CAPE BRETON SENIOR

Sydney 7, Glace Bay 5.

Mercantile Ice Loop Leadership At Stake

Paterson Named Colwood Club Prexy

A. Blair Paterson was last night elected president of the Colwood Golf Club succeeding E. G. Smith.

Vic Painter was re-elected club captain with Alex Hendry, J. Morgan, J. A. Pollard and Harold Lineham, H. T. Matson, Mrs. Jean Wilson as directors.

Derek Rhys-Jones and Clare S. Yarwood will remain as club manager and secretary, respectively.

Members voted down a motion to assess each member $100.

The membership fee remains the same—$100 for men and $50 for women with no entrance fee required. Social membership is $10.

Fred Mills Makes Retirement Official

LONDON (UP)—Freddie Mills, the British boxer who lost the world light heavyweight title to Joey Maxim of Cleveland on Jan. 24, officially announced his retirement today.

Mills confirmed rumors and unofficial statements by writing to his manager, Ted Broadribb, and asking him to notify the British Board of Boxing Control that he was giving up his British, European and British Empire championships.

Although the Victoria Cougars are on the road, Friday night will still be "hockey night" at the Memorial Arena this week.

The program is a natural, too. Leadership of the Commercial Hockey League, currently shared by Douglas Tire and the Fishermen's Co-Op Challengers, will be at stake in the second game of the tripleheader, which gets under way at 8.

The outcome of the fixture will likely have an important bearing on the loop title, as the clubs have only four more games scheduled following Friday's meeting. Both squads have played 17 games to date, with the Tiremen holding the edge in the win column, but the Co-Ops have lost one game less than the retread boys.

LOSE GOALIE

The Fishermen will be without the services of goalie John Dorey, who has left the city on the cableshop Restorer. His place will be taken by a Nanaimo junior puck blocker, "Spanky" Hodginson.

Opening game will see the Navy squad attempt to get back on the winning van after dropping a 4 to 0 verdict to Douglas Tire Tuesday, when they tackle the fifth-place Civil Service outfit. The latter will also be striving for the decision, as only three points separate them from the final playoff position.

Final tilt pits together the youthful B.O.P. squad and the fourth-place Hotelmen.

Forgotten Larry Gains Earns Living As Laborer In England

SHOEBURYNESS, Essex, Eng. (CP)—Larry Gains, former British Empire heavyweight champion and one of the greatest boxers Canada ever produced, now works as a day laborer.

he Toronto negro, who drew £2,400 (then about $12,000) for outpointing Primo Carnera in 1932, makes £6 ($18.60) a week these days. The ambling Alp went on to the world title and a spell in the really big money—but Larry fought for comparative chicken feed for the rest of his career.

Gains, now 49, lives with his wife and family in a modest, three-bedroom house in this Thames estuary town.

"I've been living in this district since 1937," he said in a recent interview. "Southend, just nearby, used to be my training camp before my big fights and I got to like it. Now I've settled down and have a lot of friends here."

The man who worked his passage from Canada to England as an unknown amateur 27 years ago leaned on his shovel and recalled the names of men he had beaten on the way to the empire crown—"Phainting Phil" Scott, Dom McCorkindale, Maurice Griselle, Pierre Charles.

In 1926 he knocked out another future world-beater, Max Schmeling, at Cologne. He won the Empire title in 1931 from Scott and lost it in 1934 to Len Harvey.

FINE RECORD

"For six year, until 1932, I was the only heavyweight in the world to remain undefeated," Gains said.

"I rode to hounds in the Midlands, had my own stables—but the money went."

For some years Larry's annual income ranged around £2,000. His career was prolonged by a series of comebacks, long after he had lost his title or had much hope of regaining it.

He served as a sergeant in the army physical training corps in the war, then ran his own dance band and gave a number of boxing exhibitions.

Larry lives for the day that his son Jackie—at 17 already a 176-pound six-footer—enters the ring. Young Gains trains daily with his father but so far hasn't made his professional debut.

PROPERTY
LISTINGS WANTED
Listings of Every Kind Required—including
CITY, URBAN AND COUNTRY HOMES
BUSINESS PREMISES - AUTO COURTS
FARMS - APARTMENTS
Spring Is the Time to Sell—Price It Right—List It With Us Now and Get Results
Pemberton Holmes Ltd.
1002 GOVERNMENT ST. G 8124

Ladies
A New Sensation in FOOT COMFORT
BALLOON CREPES
For young and old—this season's most popular shoe—Perfect arch fitting combined with flexibility. Shown in Shawl Tongue pattern. A and C widths 7.95
• Grey Suede
• Blue Suede
• Wine Elk
• Blue Elk
• Black Suede
LEWIS SHOE STORE
751 FORT ST.

For affection - nourish your dog!
. . . Every Inch with Gaines

SHOW practical affection for your dog—nourish every inch! Feed Gaines—it's kennel-tested—proved nutritionally complete—by biologists!
Where you win . . .
—costs less to feed than any other type. A 5-lb. bag makes 10 to 12 lbs. of ready-to-eat food.
. . . Saving time too!
—just mix with water (soup, milk or gravy). For Variety, try GAINES KRUNCHON, which is Gaines Meal compressed into crunchy bite-size pellets.
Where he wins!
• Each pound contains—Proteins as in 1½ lbs. beef; carbohydrates as in 1½ qts. cooked oatmeal; fats as in 1 oz. butter; minerals as in 1¾ lbs. cheese; iron as in ¾ lbs. beef liver.
GAINES
Complete Meal for ALL Dogs
Wherever dog foods are sold 2-lb., 5-lb. and 25-lb. bags
A Product of General Foods
D-19

HEADLIGHT SPECIALS
AT A PRICE LIKE THIS YOU CANNOT AFFORD TO WALK
1940 Plymouth
4-Door Sedan in fine shape from stem to stern. Heater equipped—It's a Plymouth, what more can we say.
CERTIFIED $995
OLSON motors LTD
VIEW ST. BARGAIN HI-WAY LOT
844 VIEW ST. G 1144
Chrysler — Plymouth — Fargo

SCOTCH WHISKY at it's Glorious Best...
CONTENTS 26⅓ OZS.
Don't be Vague SAY
Haig & Haig
SCOTCH WHISKY
DISTILLED, BLENDED AND BOTTLED IN SCOTLAND
This advertisement is not published or displayed by the Liquor Control Board or by the Government of British Columbia.

Embassy Napkins
At last—lovely, dinner-sized, paper napkins—three thicknesses of soft cellulose. They cling to your lap like fine linen! 40 to a package—each one a laundry saving.

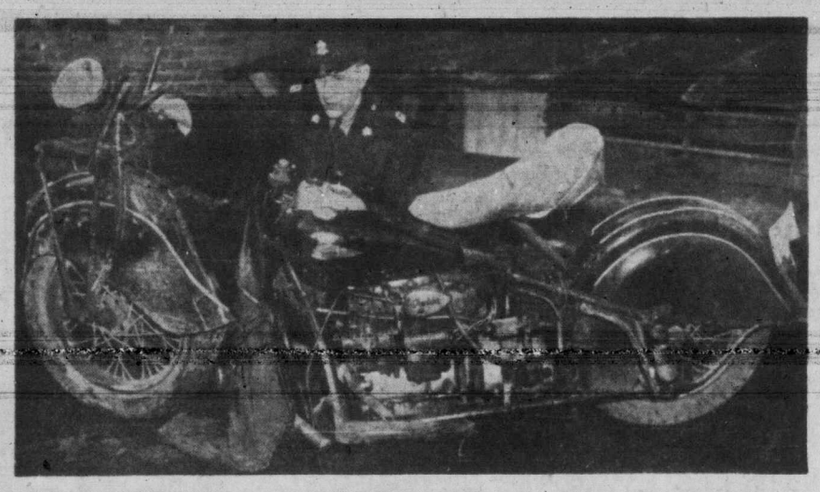

SEVERE LEG INJURIES were suffered by Victoria motorcyclist Richard Ramsay, 1512 Brooke Street, in morning collision which smashed motorcycle, two parts of which are balanced by Constable Arthur Deeks. Ramsay was taken to Royal Jubilee Hospital. Police report car in collision with motorcycle was driven by Dave Flynn, 422 Powell Avenue.

Report Good Supply Of Mexican Fruits, Vegetables In City

Mexican fruits and vegetables are plentiful this week, local wholesalers report.

First shipment of Mexican green peas arrived this morning, and tomatoes and green peppers are in good supply now.

Regular shipments of Mexican oranges, which are cheaper than the California variety, are coming in. The Mexican brand are exceptionally good quality oranges, wholesalers say.

Bananas now are scarce, and it may be two months before the shortage is relieved.

Housewives have a wide variety of grapefruit from which to choose. Good supplies of Florida, Texas and California brands are now on hand.

Prices of rhubarb fell a little this week.

California vegetables now are on the market, including lettuce, cabbage, celery, cauliflower and brussel sprouts.

Although most varities of potatoes are in good supply at present, the drybelt brand are not too plentiful.

Apple supplies apparently are dwindling. The Macintosh Reds from the Okanagan are now expected again for some time and the supply of Okanagan Delicious is almost exhausted.

Denver purple-top turnips are now in town, and a shipment of California fresh pitted dates arrived this week.

Will Ask Minister To Open I.C.A. Act

The Victoria Trades and Labor Council is not satisfied with the B.C. Industrial Conciliation and Arbitration Act as it now stands.

At a meeting Wednesday night, the council voted overwhelmingly to send a delegation to the office of Labor Minister John Cates, asking him to open the act for investigation and amendment.

Magistrate Ponders Puzzle Of Which Man Was Driving

Solving the question of which of two men was driving a car involved in a $1,000 collision at Fort and Yates Streets Feb. 8 is the problem of Magistrate H. C. Hall who today heard the evidence on a drunken driving charge.

The trial is that of Godfrey H. Simons, 1193 Beach Drive.

Simons is alleged to have been the driver of a car which was in collision with another driven by Alfred Smith, 627 Pandora Avenue.

Case was remanded to Friday to give defence counsel David Sloan opportunity to look up authorities on cases of that nature to use in his argument.

In the witness box, Lt.-Cmdr. R. Bremner, 2156 Brighton Street, testified that he was driving the car at the time of the accident. He said that when he left the Pacific Club with Simons, the accused asked him to drive the car.

Simons also testified he was not driving at the time, verifying the statement he had asked Bremner to drive because of illness.

Bremner, under cross-examination by Claude L. Harrison, city prosecutor, admitted he had told a lie to Constables Lyle Somers and Lorne Johnson when he replied "Yes" when they asked him if he had been a passenger in the car.

Simons said that while he had told police at the scene he was the driver, he had told Dr. E. L. McNiven, when being examined for sobriety at the police station later, that he was driving the car at the time.

Dr. McNiven said he had found Simons intoxicated and not in a fit condition to drive.

Wilfred A. Turner, Well-Known War Veteran, Dies At 65

Wilfred A. Turner, 1619 Pinewood Avenue, First World War overseas veteran, died Wednesday night at the age of 65.

He served with the 7th Battalion of the C.E.F. in France in the 1914-18 war and was discharged with a severe disability.

Mr. Turner was for many years with the old Department of Soldiers' Re-establishment and later with the Employment Service of Canada. His sole job in the latter was to find work for war veterans, and he concentrated particularly on trying to place disabled veterans at work they were able to do. He retired several years ago.

A member of Camosun Lodge No. 60 of the Masonic Order, Mr. Turner is survived by a daughter, Mrs. Dorothy Jagger, and a son, Stewart, who is living in the United States and has come here to arrange the funeral service.

City police today reported that an unsuccessful attempt had been made overnight to break into the Smart Style Shop at 145 Menzies Street.

Keenleyside To Speak At Conference Close

A comprehensive summary of the B.C. Resources Conference by I. McTaggart Cowan, professor of zoology at U.B.C., concluded the two-day sessions this afternoon.

The conference, which was attended by experts in all fields of resources of government, industry and university, will end tonight with a dinner at which Dr. Hugh L. Keenleyside, deputy minister of mines and resources for the federal government, will speak on "The International Significance of Canadian Resources."

CO-OPERATIVE EFFORT

In a paper on wildlife problems, W. A. Clemens, head of the zoology department at U.B.C., said the solution of major problems involved a co-operative effort with all natural resources agencies in determining the wisest use of land and water.

He said water was essential to practically all forms of game animals, and each modification of a stream or lake had some effect on the wildlife resources.

At this morning's session, D. L. Pitt, president of the mining association of B.C. and Dr. H. L. Purdy, Vancouver, director of rates and research for the B.C. Electric Company, read papers on mining and power problems, respectively.

Mr. Pitt termed labor one of management's biggest problems, but added there were some signs that indicated "a more reasonable approach to labor negotiations and the solution of some of the vexatious problems."

Dr. Purdy outlined the potentialities of power development in the province and said processing of primary raw materials, involving such customers as pulp and paper mills and a steel mill, was offering the largest potential market for electric power.

Lt.-Col. Tom Moore Named President Of Next-Of-Kin Club

Lt.-Col. Thomas Moore

The executive secretary of Prince Robert House was elected president of the Victoria branch of the Next-of-Kin Association at the annual meeting Wednesday night.

The association has branches across Canada and is composed of kinfolk of Canadian veterans of the Second World War.

Interest in the organization has picked up in recent months. It is hoped the branch will have a big membership like those enjoyed in the larger cities of the Dominion.

H. Harrison was elected first vice-president and Mrs. M. Bland second vice-president. Mrs. W. W. Taylor was returned as secretary and Mrs. William Gibb as treasurer. Elected to the executive were Mrs. Kinloch-Taylor, Mr. and Mrs. J. N. Sinclair and A. C. Craib.

Accidental Death

A verdict of accidental death was returned today at the inquest on Fong Shong Wing, 63-year-old Chinese worker at the Henry Greenhouses, Kenneth Street.

The Chinese was found at the foot of a four-and-a-half-foot boiler well last Sunday morning by fellow workers.

'Sneak' Preview At Royal Tonight

In addition to the regular picture attraction, the Technicolor musical "On The Town," starring Gene Kelly, Frank Sinatra, Anne Miller and Betty Garrett, at the Royal tonight, there will be presented what is termed as a Hollywood sneak preview.

Of course there will not be the usual klieg lights and famous stars attending the performance, but the public will see for the first time in Victoria, a picture that is rated as one of the best comedies of the year.

The name of this attraction cannot be given, but those attending can be assured that it will certainly be worth while seeing.

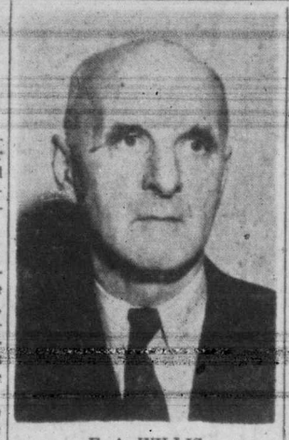

F. A. WILLIS

Elected President

Pacific Club members have elected F. A. Willis as president, succeeding H. M. Francis.

David L. Meharey is vice-president, and executive committee members are: A. W. J. Smith, A. Victor Clarke, A. H. C. Jones, B. M. Hunnings and J. H. B. Watson.

Toastmasters Prepare

Dale Kilshaw and Dick Dee were toastmaster and topicmaster, respectively, at the weekly meeting of the Camosun Toastmaster's Club 757 Wednesday night.

Twenty-two members and four guests attended the dinner meeting.

Club members expressed their interest in the forthcoming Golden Gavel and District Toastmasters' speech contests.

Fuel Situation Improving; Island Coal Now Available

For the first time in more than a month the fuel situation in Victoria is becoming a little easier.

Milder weather is the main reason.

For those in serious need of fuel, Vancouver Island coal can now be had from most dealers within two days. Alberta coal is still short, though, and some dealers are still a month behind in filling orders.

Mountain slides, blocking rail lines, have delayed many shipments to the city and have slowed down operations at the mines to some extent.

Wood is available now from some dealers but it is green wood, not dry. Many up-island mills have yet to reopen.

The sawdust supply still is poor but is improving. The largest sawdust manufacturing mill in the city is hoping to catch up on its orders in about two weeks. No new orders will be taken until old orders have been filled.

Most fuel dealers are still following the policy of looking after their regular customers first.

A fine of $50 or one month in jail was imposed against John A. Gray when he pleaded guilty in city police court today to a charge of supplying Agnes Jack, an Indian girl, with rye whisky today.

Reviews Progress Of Restaurant Group

Progress of the Canadian Restaurant Association in raising the saatus of the industry, third largest in Canada, was reviewed by O. B. Taylor, first president of the association's five-year-old Victoria branch, at a meeting of the branch executive.

Mr. Taylor said the association, working with civic and provincial departments dealing with such matters as sanitation, labor, rationing and vocational training, had brought closer co-operation and fellowship among the operators as well as enabling the public to receive better and more efficient service.

Officers and directors of the Victoria branch also attended a regional meeting of the association held in Vancouver Wednesday.

Funeral Notice

THE BOYS' BRIGADE

Ex Officers and Old Boys are invited to attend the funeral of Colonel H. M. Urquhart, D.S.O., M.C., (for many years Captain of 2nd Winnipeg Company) at Christ Church Cathedral on Friday at 2 p.m.

Frederick V. Longstaff, Member Dominion Executive.

Funeral Notice

Members of Pro Patria Branch, Canadian Legion, B.E.S.L. and the Women's Auxiliary are requested to attend the funeral of our late Comrade Jack Fee at McCall Brothers' Floral Funeral Chapel on Friday, February 17th, 1950, at 3 o'clock.

C. A. GILL, Secretary.

TURN YOUR OLD GOLD INTO CASH

K. A. McLeod Co. Ltd.

(THE OLD GOLD SHOP)

Now Located at 1111 Douglas

You'll Like the New

SPRING DRESSES

A larger selection of styles and materials in a wider range of prices, plain and printed, short and long sleeves.

PURE SILK TAFFETA JERSEY — TISSUE FAILLE CREPE SHANTUNG

7.90 to 24.50

Sizes and Half Sizes, 11 to 52

DICK'S DRESS SHOPPE

1324 Douglas St. E 7552

RENT It and TRY . . . If You Like It You BUY

Make your choice from a wonderful group of reconditioned pianos. Take one out on a monthly rental plan. Should you decide to buy within six months the rental applies on the purchase price.

RENTALS AS LOW AS $10.00 MONTHLY

SPECIAL

FISCHER BABY GRAND

Apartment size, in perfect condition.

Rental $25.00 per Month

FULL PRICE $1195

Fletchers

4 Floors at 1130 Douglas Street

BEAUTIFUL RUBBER TILES

Call at our office and design your own floors, or allow us to give suggestions. We will gladly give you an estimate.

2100 DOUGLAS

G-2314

R. H. Davies MGR.

V. I. HARDWOOD FLOOR CO.

NOW WE KNOW! KELLOGG'S BRAN FLAKES ARE FRESHER!

GUARANTEED FRESHER!

NEW! BRAN-NEW! CRISPER AND TASTIER THAN EVER!

YOU'LL BE GLAD you changed to Kellogg's Bran Flakes. Toasty-crisp in milk. Fresher, we guarantee it . . .

TRY THEM AT NO RISK. If Kellogg's aren't fresher than other bran flakes, send empty carton to Kellogg's, Dept. 4-A, London, Ont. Get double your money back!

MILDLY LAXATIVE. Contains enough bran to help regularity, many folks find! Try them.

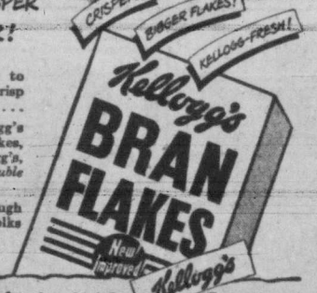

MOTHER KNOWS BEST!

Easy to make --- Costs so little!

fluffy DELTA RICE and Sausages

Preparing Fluffy White DELTA RICE

Put 1 cup of DELTA RICE, 1 teaspoon salt and 2 cups cold water in a two-quart saucepan. Cover with a tight-fitting lid. Set over a hot flame until it boils vigorously. Then reduce the heat as low as possible and simmer for 14 minutes more. During this time, the rice will absorb the water and come out deliciously tender. Remove the lid to permit the rice to steam dry. Lift rice with a fork to test its consistency. Never stir rice while cooking—and the grains will be separate and tender. Serves four.

1 Lb. Delta Rice gives 15 generous servings. Costs less than 1½ cents per serving

Free

Helpful booklet, "DELTA RICE IN FAMILY MEALS" containing 34 delicious recipes and useful hints. Just send your name and address with a DELTA RICE box top (or cello bag front) to The Canada Rice Mills Ltd., Vancouver, B.C.

CR-D

★ Get DELTA RICE today for wholesome, low cost family meals ★

SPECIALLY PRICED, MODERN IN DESIGN

8-Piece BEDROOM GROUP

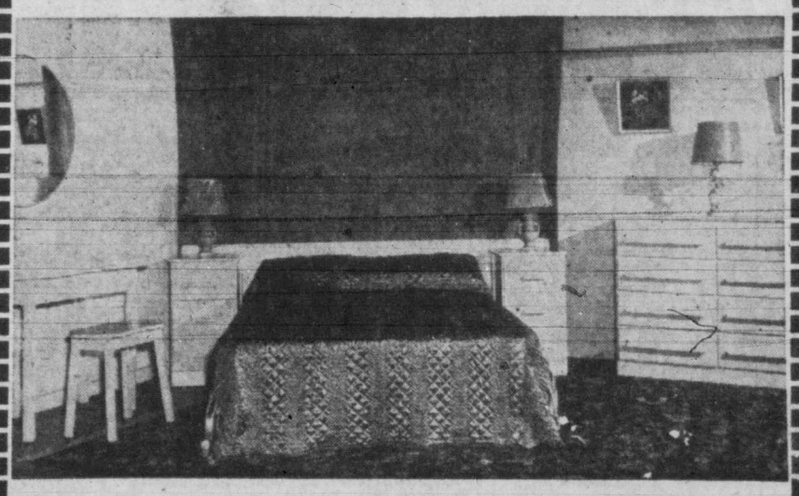

FOR ONLY $139.50

$13.95 DOWN PLACES THIS ATTRACTIVELY STYLED SUITE IN YOUR HOME

These suites come in many different colors to harmonize with the color scheme of your bedrooms. Group consists of quality spring-filled mattress, slat spring on legs, Mr. and Mrs. chest, kidney table, kidney stool, headboard with two matching chests attached.

(Also obtainable with box spring at $20.00 extra.)

Above items can be purchased separately, and there are many others from which to choose, so you can make up your own individual group. For example, some people prefer a vanity with mirror. Whatever it is, we can meet your individual taste.

ARROW FURNITURE CO.

LOCATED ON GOVERNMENT ST. — BETWEEN YATES AND JOHNSON

BOARDING HOUSE

OUT OUR WAY

DICK TRACY

VIC FLINT

AROUND HOME

TERRY PIRATES

OZARK IKE

FRECKLES

MR AND MRS

ALLEY OOP

ORPHAN ANNIE

BOOTS

CAPT. EASY

DOTTY DRIPPLE

BUGS BUNNY

PRISCILLA

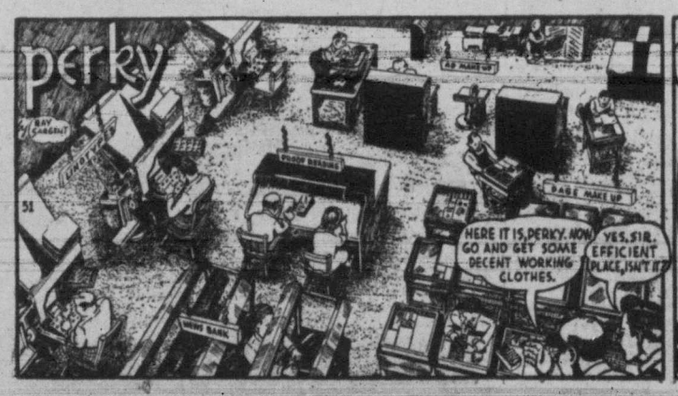

ICE-DAMAGED BUOYS from Fraser River arrived in Victoria Wednesday on C.G.S. Estevan, which picked them up and brought them here to be checked for repairs. Many had large dents, indicating force of ice which jammed river and halted navigation during recent cold spell.

LONDON MARKET

London closing quotations: Babcock & Wilcox 59s 3d, Boots Pure Drug 49s, Canadian Pac. $28¼, Central Mining £21, Consolidated Gold Fields 57s 3d, Courtaulds 34s 6d, De Beers 38s 6d, Hudson's Bay Co. 74s, Metal Box 91s 3d, Mexican Eagle 17s, Rand Mines 147s 6d.

HEART'S WASHING

Shake out the old dreams, Heart,
& hang them up;
Out in the sane & comfortable
sun,
They will blow dry of weeping.
When the cup
Of wonder spills no longer &
the one
Who was not one, but everything,
is mute,
Emptied of vision, grave as
thos who die,
Call not your love back with
some lonely flute—
Shake out your dreams & hang
them up to dry.

Sunlight is sure, & healing comes
to make
The heart a quiet place when
dreams are dried,
So that one lives without the old
heartbreak,
but died.
Sunlight is safe; but oh, beware,
beware,
To hang out dreams if any
moon be there.

Helen Frazee-Bower.

A BETTER STUNT I think . . . would be to get yourself one of our "THOR" Automatics. You wouldn't have to take a chance when hanging out your dreams, on that moon, besides you don't ever have to hang out clothes . . . the "Automatic" spins them dry. Tailored terms too.

HUMBER'S
. . . on Romance St.
That's VIEW St. . . . below
Gov't St.

CHANCE

How many times we must have
met,
Here on the street as strangers
do,
Children of chance we were, who
passed
The door of Heaven and never
knew.

City Apartment Company Among Incorporations

There was one new Victoria company among 26 registered at the Parliament Buildings in the week ending today.

It is called Rockland Apartments Ltd., and has offices at 1405 Douglas Street. It was registered with 100 no par value shares.

Seventeen of the new companies are in Vancouver:

Hotel Holdings Ltd., with a capital of $3,000,000; Active Contract Trucking Ltd., $10,000; A.C.D. Manufacturing Co. Ltd., $10,000; West Coast Trailer Sales Co. Ltd., $10,000; New China Industrial Developing Co. Ltd., $100,000; W. D. Moore Logging Co. Ltd., $100,000; Coastal Estates Ltd., $10,000; Lone Rock Farms Ltd., $10,000.

Interior Holdings Ltd., 400 Class A and 3,000 Class B no par value shares; Northwest Realty Ltd., 100 no par value shares; Carlyle Schools Ltd., $10,000; Typewriter Sales and Service Ltd., $10,000; Tourist Holdings Ltd., $30,000; Trites Construction Co. Ltd., $10,000; Clyde Investments Ltd., 10,000 no par value shares; Western Petroleum Leases Ltd., $10,000; Granville Window Cleaning Ltd., $10,000.

Registered from elsewhere:

McDonald Motors Ltd., $10,000, Grand Forks; A. E. Jones Co. Ltd., $55,000, Cranbrook; Rupert Cement Products Ltd., $50,000, Prince Rupert; Spitfire Burner Co. Ltd., $60,000, Kamloops; Credit Bureau of New Westminster Ltd., $10,000, Mission City; McGillivray Tractor and Equipment Co. Ltd., $25,000, Kamloops; Peace River Transportation Ltd., $10,000, Hope; Coast Petroleum Ltd., $50,000, New Westminster.

Extra provincial registrations in the week included:

British Industries Ltd., $250,000, head office Calgary, and B.C. office Vancouver; Burgess Battery Co., $1,200,000, head office Freeport, Ill., and B.C. office Vancouver.

Four clubs were registered under the Societies' Act:

The Y's Men's Club of Victoria, the Kinsmen Club of New Westminster, Club Champlain of Vancouver, and Kimberley Building Society, Kimberley.

STOCK DIVIDENDS

International Paper Co., 62½c; March 27, Feb. 27.

Wright Hargreaves Mines, 4c; April 1, Feb. 24.

Canada Foundries & Forgings, "A", 37½c; March 15, Feb. 25.

Butterfly Hosiery com., 25c; March 15, Feb. 15.

Belding Corticelli Ltd. pfd., $1.50, April 1, Feb. 28.

International Paper Co. pfd., $1.00 U.S. funds; March 27, Feb. 27.

A. E. Ames & Co.
Limited
Investment Securities
Royal Trust Building • 612 View Street, Victoria, B.C.
Telephone: E 4171
TORONTO MONTREAL WINNIPEG VANCOUVER NEW YORK LONDON, ENG.

T. H. BURNS & Co. Ltd.
620 VIEW STREET
* G 8157 *

10% IS IMPORTANT
10% deduction from net dividends of Canadian companies now permitted on Income Tax returns may raise your true income by an important amount. We'll gladly assist any investor.

MEN'S COWBOY HATS
Rodeo or 10-gallon styles. All sizes. Leather sweatband. Biltmore brand. Prices from $2.95
THE "WAREHOUSE"
1110 GOVERNMENT ST.—E 3514 1420 DOUGLAS ST.—G 7931

Financial Review

TORONTO (CP)—Western oil stocks held against an otherwise downward trend on the Toronto Stock Exchange. Gains ranging up to 15 cents were chalked up in key western oils following recent declines that pulled the list down to the lowest price level since December. Volume was about 690,000 shares.

Pacific Petroleum, Commonwealth Petroleum and Federated Petroleum were among the leaders in western oils as gains more than tripled losses. Royalite, selling ex-dividend, chalked up an advance.

MONTREAL (CP) — Stocks showed a mixed tone as trading picked up near the final hour on the Montreal Stock Exchange and Curb Market.

Volume showed industrials with 52,900 shares traded and mines 63,400 shares. Changes were generally fractional, but a few issues declined as much as 1¾ points.

Montreal Tramways was down 1¾. Canadian Industries Ltd. and Walker were each down a point. Consolidated Smelters declined ½ at 96¼ and Royalite was up 5 cents at 9.00.

NEW YORK (AP)—Airline stocks displayed independent strength in a generally lower market here.

Radio-television issues were particularly weak, with losses running to more than a point.

The balance of the market settled a bit early in the day and coasted along at the lower level.

Trading was heavy and turnover hit a rate of above 2,000,000 shares for the full session.

LONDON (Reuter)—The London Stock Exchange paused to take breath after Wednesday's leap to higher levels.

There was no repetition of the brightness and optimism that gave strength to many domestic issues. Nevertheless there was quiet consolidation of the gains in the miscellaneous leaders although active interest showed signs of being more selective.

Electrical equipment and cement shares notched further improvements.

Kostis Lemos Sails For Philadelphia

The Greek freighter Kostis Lemos, which went aground on Sansum Point, on Vancouver Island's east coast, last month, today completed loading her cargo of five and one half million feet of lumber at Cowichan Bay and sailed for sea.

Cecil Ridout of King Bros., shipping agents, said the vessel was bound for Philadelphia.

She came out of the government drydock at Esquimalt on Tuesday after having a small hole in her double bottom repaired.

Bonds: British 2½% Consols £70¾, British 3½% War Loans £92¾, British Fundings 4s 1960-1990 £107¾.

25 YEARS OF THE WORLD'S FINEST Business Engineering
GEORGE S. MAY COMPANY
Western Division
291 Geary Street, San Francisco 2, Calif.
Established 1925

STOCK QUOTATIONS

Toronto

(By A. E. Ames & Co.)

INDUSTRIALS—	Bid	Asked
Abitibi P. and P. Co. Ltd., pfd.	22½	23
Aluminum Ltd.	53	53¾
Alum. Co. of Canada 4% pfd.	26¾	26½
Ashdown Hardware A	15	15¼
Beatty Bros. com.	13	13½
Bell Telephone	40	40¼
Brazilian T. L. and P.	20¾	20⅞
B.A. Oil	26	26¼
Do. pfd.	26¼	26¾
B.C. Electric Co. pfd.	91	91¼
B.C. Power A	29¼	29¾
Bruck Mills	18¾	19¼
Building Products	32¼	33¼
Burlington Steel	15½	15¾
Canada and Dominion Sugar	22⅛	22¼
Canada Steamship Lines pfd.	37½	38
Canadian Breweries	22¾	23
Canadian Industries Ltd.	31¾	32¾
Canadian Pacific Railway	17½	—
Cons. M. and S.	97	97¾
Cons. Paper Corp.	18¼	18½
Cosmos Imperial Mills	13¾	15
Distillers Seagram com.	30¾	31¼
Dom. Bridge	42½	43½
Dom. F. and S. Ltd.	28¾	29
Dom. Stores Ltd.	34¼	34½
Ford A of Canada	26¾	27
Imperial Oil	31½	31⅝
Imperial Tobacco	14¾	14⅞
Do. 4% pfd.	23¾	26
Inter. Metal Indus. 4¼% pfd.	102½	103¼
Do. Class A	28½	28⅞
Inter. Nickel	31¾	32
Inter. Petroleum	9	9⅛
Loblaw A	31¼	31½
McColl Frontenac 4% pfd.	99½	100
Do. com.	12¾	13¼
Montreal Locomotive Works	20½	20¾
Monarch Knitting Co. Ltd.	10	10¼
National Hosiery A	22½	—
National Steel Car	19¾	20
Page-Hersey Tubes	44¾	45
Powell River Co.	44½	45
Russell Indus. Ltd.	18¾	19¾
Shawinigan W. and P.	23¾	24⅛
Sheas' Breweries Ltd.	15¾	16
Sicks' Breweries Ltd.	21	21⅛
Simpson's Ltd. A	28½	30
Do. B	25½	25¾
Southam Co. com.	21⅛	22⅛
Steel of Canada pfd.	21	22
Steel of Canada	—	31
Union Gas	16¾	16⅞
United Fuel A pfd.	53½	54½
Walker G. & W.	38¼	38½

(By Hagar Investments Ltd.)

	Bid	Asked
Akaitcho	.75	.79
Anglo-Canadian	4.00	4.05
Amalg. Larder	.17	.18
Aubelle	.06	.07
Aumaque	.12	.12½
Aunor	3.10	3.15
Beatty	.55	.58
Bevcourt	.24	.26
Bidgood Kirkland	.04½	.05
Bobjo	.13	.14
Bralorne	9.55	9.60
Broulan	.57	.60
Buffalo Addison	.12½	.13
Buffalo Ankerite	2.00	2.10
Base Metals	.25	.26
Campbell Red Lake	2.70	2.80
Castle Treth	2.50	2.53
Canadian Malartic	.65	.70
C. and S. B. Corp.	7.10	7.15
Central Patricia	.86	.90
Chesterville	1.23	1.27
Cochenour Willans	2.02	2.05
Coin Lake	.15	.19
Colomac	.04	.04½
Conwest	1.10	1.15
Cons. Smelters	96.50	97.00
Croinor	.53	.60
Crowshore Pat.	.07	.09
Dome Mines	18.25	18.30
Donalda	.54	.57
Duquesne	.70	.80
East Malartic	2.25	2.27
East Sullivan	4.50	4.60
Elder	.37	.39
Eldona	.30	.31
Eureka	.40	.50
Falconbridge	4.25	4.30
Frobisher	2.30	2.35
Giant Yellowknife	6.15	6.20
Goda Lake	.32	.34
Golden Man.	2.55	2.60
Gulf Lead	.11	.11½
Harricanna	.05	.06
Hardrock	.32	.33
Hasaga	.37	.38
Heva Cad.	.07	.08
Hollinger	10.00	10.25
Honco	.08½	.09
Howey Gold	.55	.58
Hudson Bay Mining	45.25	46.00
Indian Lake	.03	.04½
Inspiration	.41	.42
Inter. Uranium	.48	.52
Jason Gold	.37	.40
Joliet Quebec	.67	.70
Kerr Addison	18.25	18.50
Kirkland Lake	1.30	1.33
Labrador	4.45	4.55
Lake Duff	1.10	1.12
Lakeshore	12.50	13.00
Lamaque	6.50	6.60
Leitch Gold	1.22	1.24
Little Long Lac	.49	.53
Lingman Lake	.35	.36
Louvicourt	.17	.18
Madsen Red Lake	2.80	2.85
Macassa	2.47	2.50
Marcus	.14	.16
Malartic Goldfields	3.15	3.25
McDonald	.51	.53
McIntyre	63.50	64.50
McKenzie Red Lake	.52	.55
McLeod Cockshutt	2.60	2.65
Moneta	.34	.36
Negus	1.43	1.47
Nipissing	1.08	1.11
Normetal	2.60	2.65
Northern Can.	.39½	.45
Noranda	68.80	68.25
Okalta	1.88	1.95
O'Brien Gold	1.80	1.83
Orlac	.06	.07
New Calumet	1.00	1.05
Oslaka Lake	1.15	1.17
Pamour Porc.	1.45	1.47
Paymaster	.30	.31
Perron Gold	.51	.55
Pickle Crow	1.85	1.87
Powell Rouyn	.90	1.00
Preston	1.77	1.80
Quemont	22.25	22.50
San Antonio	3.60	3.65
Senator	.25	.27
Sheep Creek	1.12	1.21
Sherritt Gordon	2.15	2.17
Sigma	8.05	8.75
Siscoe Gold	.33	.35
Sladen Malartic	.75	.77
Stedgrock	2.30	2.35
Sullivan	2.33	2.37
Sylvanite	1.47	1.50
Teck Hughes	2.92	2.97
Toburn	.38	.42
Trans. Cont. Resources	.48	.49
Ventures	6.45	6.50
Waite Amulet	8.00	8.10
Wright Hargreaves	2.10	2.15
Lake Wasa	.52	.53
Yellowknife Bear	.77	.80
Chemical Research	1.13	1.17

Closing Averages

Dow Jones New York averages:

30 industrials	201.69, off	.24
20 railroads	54.51, off	.29
15 utilities	42.58, up	.02
65 stocks	73.06, off	.13

Volume 1,920,000 shares.

Toronto closing averages:

Industrials	208.36, off	.23
Golds	98.06, off	.19
Base metals	106.60, up	.20
Western oils	60.81, up	.88

Sales 740,000.

Montreal closing averages:

Industrials	139.90, up	.10
Utilities	76.20, off	.10
Golds	64.10, up	.09
Papers	370.97, up	1.51

Sales 145,500.

Montreal

(By James Richardson & Sons Ltd.)

	Bid	Asked
Can. Invest. Fund	340	—
Can. Bank of Comm.	25¾	25⅞
Dominion Bank	27	27¼
Imperial Bank	30½	30¾
Bank of Montreal	37½	38¼
Bank of Nova Scotia	41	—
Royal Bank	27½	27¾
Bank of Toronto	39	39¾
Atlas Steel	8¼	8¾
Abitibi com.	23⅝	23¾
Do. pfd.	22¾	23
Algoma Steel	14⅛	14¼
Aluminum com.	52½	53½
Do. pfd.	52½	53½
Asbestos Corp.	25¼	26
Bathurst A	25¾	26
Bell Telephone	40	40¼
Brazilian Traction	20¾	20⅞
Br. Amer. Oil	26	26¾
B.C. Forest Prod.	2¾	2⅞
B.C. Power A	28½	—
Brown com.	4	4½
Do. pfd.	100½	101½
Bruck Mills A	18¼	—
Do. B	6¾	7
Building Prod.	33½	34
Bulolo Gold	850	890
Can. Dom. Sugar.	22	22¼
Can. Industries	21¾	22
Can. Malting	50	51
Can. Nor. Power	11¾	12
Can. Ste. com.	16¼	16¾
Do. pfd.	37½	38
Can. Cement	36¼	36¾
Can. Breweries	22¾	23
Can. Bronze com.	22½	23¼
Can. Car and Fdry. com.	11¼	11¾
Can. Celanese	30½	31
Can. Dredge and Dock	23½	27
Can. Ind. Alcohol	8½	9
Can. Locomotive	23¼	23½
Can. Pac. Rly.	17½	17¾
Can. Vickers	90	91
Cockshutt Plow	15¾	16
Comm. Alcohol	2¾	2½
Cons. Paper	18¼	18¾
Consumers Glass	24	27
Distillers Seagrams	30½	31
Dom. Bridge	42½	44
Dom. Engineering	53	53¾
Dom. Foundries and Steel	28¾	29
Dom. Woolens	10¼	10½
Dom. Steel and Coal B	20¼	20½
Dom. Stores	34	34½
Dom. Tar and Chem.	30	—
Dom. Textiles	11¾	11¾
Donna. Paper	17½	18¼
Dryden Paper	16¼	—
Eder Paper	16	16½
Electrolux	14¾	14½
Famous Players	15	15¼
Fanny Farmer	35¼	36¼
Fleet Aircraft	115	130
Ford of Can. A	27	27½
Foundation Co.	29¾	30½
Fraser Co.	25	25½
Gatineau Power	18½	18¾
Gen. Steel Wares	18	18¼
Gypsum Lime	18	18½
Hamilton Bridge	12	12½
Howard Smith	36¾	37
Imperial Oil	21½	21¾
Imperial Tobacco	14¾	14¾
Indust. Accept.	4¼	—
Inter. Bronze Pwdr.	4½	—
Inter. Nickel	31¾	32
Int. Paper	39¾	40
Int. Pete	8¾	9¼
Jamaica P.S.	11½	—
Lake of Woods	25½	26
Lowney, Walter M.	15½	16
Maple Leaf com.	8¼	9½
Massey Harris com.	24	24¼
Do. pfd.	27	29
McColl Front. com.	13¾	13¾
MacMillan A	9¾	10
Do. B	8	—
Minn. and Ont. Paper	18	18¼
Mitchell, Robt.	31¼	—
Molsons Brew.	26½	27
Montreal Loco.	20¼	20½
Moore Corp.	74½	75¾
National Brew.	35	35½

Vancouver

(By Nagar Investments Ltd.)

OILS—	Bid	Asked
Anaconda	7½	8
Anglo-Canadian	395	410
A.P. Con.	23½	24
Atlantic	142	148
British Dominion	22	25
C. and E. Corp.	710	725
Calmont	51	54
Central Leduc	112	115
Commoil	35	—
Commonwealth	125	—
Continental Oil	—	33
Dalhousie	36½	40
East Leduc	25	—
Federated Pete.	260	265
Foothills	375	—
General Pete.	101	102
Do. A	105	—
Globe Oil	—	60
Hargal	13¾	14½
Del Rio	42½	46
Highwood Sarcee	6½	—
Home Oil	1100	11½
Leduc West	—	82
McDougall Segur	10	11
Mercury	—	10½
Model Oil	32	34
National Pete.	33	—
Okalta	190	195
Pacific Pete.	440	445
Princess	35½	37
Royal Canadian	6½	7
Royalite	900	910
South Brazeau	—	11½
Spooner	18	—
Sunset	18	20
Superior	41½	42½
Vanalta	23	30
Vulcan	—	30
Pan Western	17½	21½
MINES—		
Bayonne Cons.	3½	—
Base Metals	—	26
Bralorne	950	980
Bridge River Con.	2½	3
B.R.X. (1935)	6	—
Canuse Caribou	8	9
Caribou Gold	125	130
Congress	22	34
Cuyuni Gold	33	37
George Copper	5	7
Golconda	—	29
Grandview	19	—
Grull Wihksne	2¾	—
Hedley Mascot	25	28
Highland Belle	58	60
Inter. C and C.	22	—
Island Mountain	115	118
Kootenay Belle	28	33
Pacific Nickel	18	18¼
P.E. Gold	5	—
Pend Oreille	540	550
Pioneer Gold	335	340
Premier Border	2¾	3¾
Privateer	14	—
Quatsino Copper	6	—
Red Hawke	1¾	—
Reeves McDonald	211	—
Remo Gold	2¾	—
Sheep Creek	112	113
Silbak Premier	38	39
Silver Standard	48	49
Surf Inlet Gold	5	—
Taku River	12	—
Taylor Bridge	39	—
Utica	6¾	—
Vananda	11	—
Wellington	2	2¼
INDUSTRIALS—		
B.C. Forest Products	275	—
B.C. Turf	65	70
Burrard Drydock A	725	750
Canadian Western Lumber	365	372
Capital Estates	1500	1600
Coast Breweries	345	350
H. R. MacMillan A	900	—
Do. B	750	—
Pacific Coyle	42	60
Powell River	4475	4500
Sun Publishing	1800	1825
Westminster Paper A	875	900
Do. B	375	400

An organized system of shorthand was developed and used by the Romans as far back as 63 B.C.

New York

(By H. A. Humber Ltd.)

	Close
Allied Chemicals	206
American Can	112¾
American Tobacco	72¾
American Smelter	54⅛
American Tel. and Tel.	149
American Woolen	25⅛
Anaconda Copper	29¼
Atchison Topeka	104
B. and O. Railway	11
Bethlehem Steel	32¾
Canadian Pacific Railway	15¼
C. and O. Railway	38¼
Chrysler	64
Con. Edison	29¼
Du Pont	64⅛
Eastman Kodak	47¾
Erie Railroad	14⅛
General Foods	49¼
General Motors	43¾
Goodyear Tire	46¾
Great Northern	42
Inter. Harvester	28
Inter. Nickel, xd.	28
Johns-Manville	63¾
Loew's Theatre	17
New York Central	12⅛
Norfolk and Western	51
Northern Pacific	20
Pennsylvania Railroad	17⅛
Procter & Gamble	58
Radio	15⅝
Republic Steel	25⅛
Standard Oil California	62
Standard Oil New Jersey	66¾
Socony Vacuum	16
Southern Pacific	52
Southern California Edison	35
Southern Railway	34
Texas Corp.	61
Union Carbide	43
Union Pacific	54⅛
United Aircraft	27
U.S. Steel	29¾
Westinghouse Electric	32
Woolworth	45½
Zenith Radio	49

Grain

Winnipeg

(By H. A. Humber Ltd.)

	Open	High	Low	Close
Oats—				
May	80¼	80⅝	80⅛	80¼
July	—	—	—	76⅝
October	—	—	—	73½
Rye—				
May	145	146	144¾	144¾
July	145	146⅝	144⅝	145⅝
October	141¾	143¼	140⅞	142⅝
Barley—				
May	125	125¼	123¾	124
July	116⅞	116⅞	115½	115⅝
October	109⅛	109⅛	109	109

Cash Grain Close

Oats—No. 2 cw. 83¼, track 77¼.
Barley—No. 2 cw. 143, track 120.

Chicago

(By H. A. Humber Ltd.)

	Open	High	Low	Close
Wheat—				
March	218¼	218¾	217¾	218¼
May	208½	208¾	207⅞	208⅜
July	191	191¼	190	190⅞
September	191⅜	191⅝	190½	190⅞
Corn—				
March	128⅝	128⅝	128¼	128¼
May	127¼	127¾	127⅛	127¼
July	126¾	126⅞	125⅞	126⅛
Oats—				
March	73½	73⅝	72½	73⅝
May	69½	69⅝	69⅛	69⅝
July	62¼	62½	62⅛	62¼
Rye—				
May	133⅛	133¼	131½	131⅞
July	133½	134⅝	133	133⅝
September	135	136½	135	136¼
December				137½

Toronto Unlisted

(By H. A. Humber Ltd.)

	Bid	Asked
Amalg. Kirkland	5	7
Bright Red Lake	1½	3
Brown McDade	5	7
Bulldog Yellowknife	11	14
Captain	2	3
Central Man.	6½	8
Continental Oil	31	34
Cockeram Red Lake	1½	3
Craibbe	4	7
Gan Copper	6	8
Kamlac	17	20
Kenbay	4½	6
Lasalle	3	4½
Lake Exp.	8½	10½
Male	2½	3½
Metalore	4	6
Mindus	14	17
Murmac	5	7
New Aug.	13	16
Norbeau	130	140
Oklend	8	10
Ordale	1	2
Pascalis	12	15
Payne	3	5
Rhyolite	2	3
Rich Group	4	6
Sunbear	3½	5
Young Davidson, old	64	68
Do. new	5	8
Obalski, new	15	17
Zalota	—	12

PORTABLE TYPEWRITERS
For the Home
For the Student
For the Office
All the features and efficiency of a large machine in these compact models.
HERMES, at $68.75
SMITH CORONA, from $82.50
DIGGONISM — A competitor is the fellow who follows you into a revolving door and comes out ahead of you.
Diggon's
Now at
Government and Johnson

Chief Dispatcher Of Coach Lines Dead

Chief dispatcher and former driver for the Vancouver Island Coach Lines, John H. (Jack) Sykes, 45, of 2883 Inez Drive, died suddenly today as a result of a heart attack.

Mr. Sykes had been a Coach Lines employee for 22 years. Before his appointment as chief dispatcher, he was a driver on the Victoria-Nanaimo run for 10 years.

During the past winter, he was in charge of a radio-car which operated on the Malahat, informing Victoria and Duncan bus attendants on the condition of the roads and assisting private vehicles over the grades in order to leave the highway clear for buses.

Favors Blood Test

Mayor Percy George received a letter today from Mrs. George M. Telford, 895 Richmond, in which she expressed herself in favor of blood tests for drivers involved in accidents who are suspected of drinking, if the tests can be made legally.

She said the move would be a "blessing" to the public and to the drivers themselves who might thus be persuaded not to drink when driving.

PRICES REDUCED ON
1950 Studebaker
4-DOOR SEDAN NOW ONLY $2350 With Standard Equipment
JAMESON MOTORS LTD
Make the 1950 Studebaker your Buy Word for Thrift and Solid Value
740-752 BROUGHTON ST. G 8353

Canada Starts To Build Strong Anti-Sub Force

OTTAWA (BUP) — Four destroyers and the aircraft carrier Magnificent will be forged into a hard-hitting sub-killer force, R.C.N. headquarters announced today.

The proposed move is the "most important step taken by the navy since the war," officers said.

The action, they added, was the top priority part of a long-range scheme to make a clear-cut division between operational and training ships. The program had been blue-printed for some time, they said, but a shortage of manpower and skilled personnel had delayed its introduction.

Now, however, all was in readiness to set the wheels in action.

". . . Creation of a fully operational team of anti-submarine ships and aircraft will constantly remain the No. 1 target," top-ranking officers said.

"Operational ships and carrier-borne aircraft are being welded into a specialized anti-submarine force and are to be developed to the highest possible standard of efficiency," they added.

"While the change-over has a top priority, its fulfillment will not be accomplished without some difficulty and will not take place overnight," the officers said. "On the operational side of the picture, really tangible results are not expected to be apparent until 1951."

You will be delighted with this fragrant tea
"SALADA"
ORANGE PEKOE

Look
AT THESE NEW LOW
TRAIN FARES TO
California!

FROM	TO SAN FRANCISCO One Way	TO SAN FRANCISCO Roundtrip	TO LOS ANGELES One Way	TO LOS ANGELES Roundtrip
VANCOUVER, B.C.	$18.20	$32.80	$25.35	$45.70
SEATTLE	15.30	27.55	22.45	40.45
TACOMA	14.75	26.55	21.90	39.45
PORTLAND	12.00	21.60	19.15	34.50

Plus 15% federal tax. Children under 5 free; 5 thru 11, half fare
Similar low fares from other points
ON THE STREAMLINED Shasta Daylight
FROM PORTLAND

These new low fares are good on the sensational *Shasta Daylight*. Lv. Portland 7:45 A. M. — Ar. San Francisco 11:15 P. M. same evening; connects with *Owl*, arriving Los Angeles 10:55 next morning. Luxurious chair cars, tavern, coffee shop and dining cars — a smooth, highly scenic trip. All chair car seats reserved but no charge for reservation. Ask local rail agent about connections from here.

S·P The friendly Southern Pacific
See your local railroad agent, or write:
K. B. CURRIE, Can. Gen. Agt., 619 Howe St., Vancouver, B.C.
or C. G. ALTON, G.A.P.D., 1329 4th Ave., Seattle 1, Wash.

You save while you sleep
When you travel EAST by "Day-Nite" coach on NP's Streamlined NORTH COAST LIMITED!
VICTORIA TO SPOKANE $20.10 TO TWIN CITIES $68.05 TO CHICAGO $81.25
Round Trip Fares . . . Surcharge must be added to above fares.
NORTHERN PACIFIC
GEORGE PAULIN LTD., Agents
912 Government St., Victoria
Phone B 4277
NORTHERN PACIFIC RAILWAY
Main Street of the Northwest

DIRECT CONNECTION VIA SEATTLE WITH Ms. "CHINOOK", LEAVING VICTORIA 4.00 P.M. DAILY

LOW COST BETTER RESULTS

TIMES WANT AD SECTION

B 3131 8 a.m. to 5.30 p.m. Daily except Sunday
B 3132 5.30 p.m. to 8 p.m. Except Sat. and Sun.

Victoria Daily Times

H. F. HODGES, Editor-in-Chief
R. G. THOMSON, General Manager

Published every afternoon except Sunday by the Times Printing and Publishing Co. Ltd., 630 Fort Street, Victoria, B.C.

Subscription price: Daily by carrier $1.00 a month. Daily by mail in Canada, except airmail, one year $8.00 (advance rate); 6 months, $4.00 (advance rate); 3 months, $2.00 (advance rate); 1 month, $.75. Saturday by mail in Canada, except airmail, $2.50 per year.

Authorized as second class mail, Post Office Department, Ottawa.

Representatives: United States: Henry De Clerque Inc., Tribune Tower, Chicago, Ill., U.S.A. Great Britain: Clougher Corporation, 26 Craven Street, London, W.C. 2.

Members of The Canadian Press; The Canadian Press is exclusively entitled to the use for publication of all news dispatches credited to it or the Associated Press, and also the local news published therein. All rights to republication of special dispatches herein are reserved.

In the event of a typographical error advertising goods, properties, merchandise, etc., at less than the proper prices, the Victoria Daily Times will furnish letters to advertisers stating the correct prices, but goods may not be sold at the price printed in error and the difference charged to this newspaper.

All births published in the Victoria Daily Times will be broadcast free of charge over Radio Station CKDA on the 10 p.m. Times news broadcast.

VITAL STATISTICS

BIRTHS

CALDBECK—Born to Mr. and Mrs. Robert Caldbeck, of 3520 Quadra Street, a son, on Feb. 15, 1950, at St. Joseph's Hospital.

HORST—Born to Mr. and Mrs. Henry Horst of 2533 Graham Street, a son, of Feb. 15, 1950, at St. Joseph's Hospital.

DEATHS

EMILY LOUISE BASSETT

On Wednesday, Feb. 15, at St. Joseph's Hospital, Emily Louise Bassett, of 3263 Rutledge Street, widow of the late John E. Bassett, in her 89th year. Born in Buckinhamshire, Eng., resident of Victoria for the past 45 years, she was a devoted member of St. Mark's Church. She is survived by three sisters, a niece and two nephews in England; a nephew in Bermuda and a niece in Calgary, Alta. Funeral services will be held on Saturday, Feb. 18, at 10.30 a.m., from Chaplin's Funeral Chapel, with Canon Robert Willis and Rev. O. L. Jull officiating, followed by cremation. No flowers by request.

MAJOR JACK FEE

On Feb. 14, 1950, in Victoria, Major Jack Fee of 419 Chester Street, aged 73 years, born in Ireland, formerly a resident of Peespur, Ont., and a resident of this city for the past four years. Surviving are his wife; one sister, Miss Annie Fee in Ottawa, Ont.; one sister, Mrs. J. Leyden in Edson, Alta.; two nieces, Miss Mary Carther and Mrs. Ron Campbell, both in Ottawa; and one niece, Mrs. J. G. S. Browett, of Victoria. Major Fee was a life member of Sioux Lookout Lodge A.F.&A.M. and was a member of Pro Patria, B.E.S.L., and a veteran of the Forestry Corps in the Great War. Funeral services Friday at 2 o'clock, Rev. William Allan officiating, in McCall Bros. Floral Funeral Chapel. Interment in Royal Oak Burial Park.

PATRICK HENRY KELLY

On Feb. 13, 1950, in Victoria, Patrick Henry (Packy) Kelly of 146 Cadillac Avenue, in his 64th year, husband of Jessie Kelly, born in Victoria and a resident here during his lifetime. He leaves besides his wife Jessie, three daughters, Mrs. Irene MacKenzie, Mrs. Enid Myers and Mrs. Bernice Cruickshank, all of Victoria; two sons, Vernon of Victoria and Jack in Ventura, Calif.; seven grandchildren; one brother, Joseph, in Victoria; one step-sister in North Hollywood; one nephew at Shawnigan Lake, V.I., and two nieces in Victoria. The late Mr. Kelly was a member of F.O.E. Aerie No. 12. Funeral services will be held on Friday afternoon, Feb. 17, 1950, at 1.30 o'clock in McCall Bros. Floral Funeral Chapel. Interment in Colwood Burial Park.

MARY POWELL LAWSON

Mary Powell Lawson, widow of the late Henry Graham Lawson, passed away at Victoria on Wednesday, Feb. 15, 1950. Private funeral service will be held in Hayward's B.C. Funeral Chapel at 2 p.m., Friday, Feb. 17, 1950. No flowers by request.

MARGARET ELLEN McCABE

On Feb. 13, 1950, Margaret Ellen McCabe passed away at the home of her daughter, Mrs. H. E. Fletcher, 4464 West 8th Avenue, Vancouver, in her 90th year. She leaves to mourn her passing one daughter and two sons, Mathew James of Victoria, and Edward Michael of Campbell River; five grandchildren and six great-grandchildren. Requiem High Mass will be celebrated by the Rev. Father John Bennett, O.M.I., at Our Lady of Perpetual Help, 10th Avenue and Crown Crescent, Vancouver, on Thursday, Feb. 16, at 10 a.m. Interment, family plot, Ocean View Burial Park. Prayers will be said Wednesday evening, Feb. 15, at 8 at the Broadway Funeral Chapel, 3642 West Broadway, Vancouver.

CHRISTINA STONE

In Victoria on Feb. 15, 1950, Christina Stone of 833½ Fort Street, born in Sussex, England, and a resident here for the past 38 years. She leaves no known relatives. Funeral services will be held on Saturday morning, Feb. 18, 1950, at 11 o'clock in McCall Bros. Floral Funeral Chapel, Rev. E. Smiley officiating. Interment in Ross Bay Cemetery.

COL. HUGH MACINTYRE URQUHART

On Tuesday, Feb. 14, 1950, Colonel Hugh MacIntyre Urquhart, C.V.O., D.S.O., M.C., former colonel of the Canadian Scottish Regiment and honorary aide-de-camp to the King, passed away in the Veterans' Hospital. He is survived by his sister, Miss Bessie Urquhart, at home, 608 Trutch Street, Victoria. Funeral services will be conducted by the Bishop of British Columbia, assisted by the chaplain of the Canadian Scottish Regiment, in the Christ Church Cathedral, on Friday, Feb. 17, at 2 p.m. Interment in the Royal Oak Burial Park. Chaplin's in charge of the arrangements. No flowers by request. (Vancouver, Winnipeg, Toronto, Ottawa and Montreal papers please copy.)

CARD OF THANKS

Mrs. Elizabeth Hill and family wish to express their heartfelt gratitude to their many friends for the kind expressions of sympathy, letters of condolence and for the beautiful floral tributes received during their recent bereavement in the loss of a loving husband and father. They especially wish to thank the doctors and nurses of the Veterans' Hospital, the Rev. Padre Douglas Kendell and McCall Bros.

1 FUNERAL DIRECTORS

Quiet Dignity at Moderate Cost
CHAPLIN'S FUNERAL CHAPEL
Formerly Curry's — G5512
Opposite Christ Church Cathedral

SANDS MORTUARY LTD.
"THE MEMORIAL CHAPEL OF CHIMES"
Distinctive Service at Reasonable Charges
The Sands Family and Associates
QUADRA at NORTH PARK STREET
Day and Night service—E7511 tf

THOMSON FUNERAL HOME
Est. 1911 Formerly of Winnipeg
Geo. P. Thomson, J. L. Irving, Geo. A. Thomson
Personalized Service
1625 QUADRA STREET Phone G2612

B.C. FUNERAL CO. (HAYWARD'S) LTD
Established 1867
Moderate Charges Lady Attendant
734 Broughton Street
Telephone E3614

McCALL BROS.
"The Floral Funeral Chapel"
David M. McCall James M. McCall
Graham E. McCall Torrey A. McCall
(And Associates)
1400 Vancouver Street Phone G2012

2 FLORISTS

ANY floral designs. Lowest prices. N. B. Pollock, 1315 Douglas Street. G3315.

CALL Sweetheart Florists, B3331. Day or night. For lovely floral tributes. x

Funeral Designs, Weddings, Bouquets, Corsages. Fresh Cut Flowers Delivered. WOODWARD, Florists, 619 Fort. G5614.

ALL floral work artistically designed. We grow our flowers. Brown's Victoria Nurseries, 618 View Street. G6612, G3521.

Creators of Distinctive Floral Designs
THE ISLAND FLORIST
755A Yates Street E0743 x

THE POSY SHOP
KEN ROBINSON, FLORIST
G5422 PEMBERTON BLDG.

3 MONUMENTS

Curbings, Markers, Tablets and Monuments. STEWART MONUMENTAL Wks. Ltd., 1491 May Street. G3452. Est. since 1896.

4 COMING EVENTS

WARD Five whist, Liberal Headquarters, Saturday, Feb. 18, 8 p.m.; 35c. 2-40

ST. ANDREW'S and Caledonian Society will hold their regular meeting Thursday, Feb. 16, at 8 o'clock, in the Knights of Pythias Hall, Cormorant Street. Galletes will entertain. 1-39

THE original Vancouver Island Dog Fanciers' Association wish it plainly understood that the Valentine dance advertised for Feb. 17, in the Newstead Hall, is not being held under their auspices. (Signed) C. Bloomfield, honorary secretary-treasurer. 3-40

VALENTINE dance, Friday, Feb. 17, 1950, Newstead Hall, 734 Fort Street, under the auspices of the Vancouver Island Dog Fanciers' Association. Modern dancing, 9.30 to 1 a.m. Guests restricted. Admission 50c. Tickets, E0271. 6-40

CRIBBAGE and whist every Friday at 8 o'clock, Odd Fellows' Hall, Douglas Street. 3-40

A REAL old-time dance. Scafe's old-time orchestra, Kings Road Hall every Saturday night, 9 p.m. Admission 50c. Coffee x

AN OLD-TIME DANCE
At Crystal Garden Lower Ballroom Saturdays. Homesteaders' Orchestra. 9-12. 50c. Beginners' class, 8.30. All welcome. x

LEARN old-time dancing in a happy atmosphere. Classes every Tuesday, 8.30 p.m. Demonstration group, 7.30 p.m. 749 Broughton St. x

HAVE Moviette candid photos at that dance or party. Phone ST187 - E8910. x

OLD-TIME!
Dance to Stewart's Orchestra every Wednesday at Britannia Auditorium on Arenaway. 9-12. 50c. Beginners also welcome! tf

5 LOST—FOUND

LOST—Jan. 13, in city, string of brilliants set in black bone. Reward. Phone G7843 or E8053. 6-44

LOST—Wednesday afternoon, vicinity Cormorant and Blanshard, red wallet. Reward for return. G8434. 3-41

LOST—From corner of Broughton and Douglas Streets, oil burner mechanic tool box, urgently needed. Reward. E4138 or G7908. 3-41

LOST—In Gonzales district, six-months-old male golden cocker spaniel; answers to name of "Mike." Reward. Phone G9807. 3-40

6 PERSONAL

ATTENTION, BRIDGE ENTHUSIASTS! Ladies' bridge club now being formed. Selected membership, attractive clubroom, central location. Newcomers and visitors welcomed. 1303 Broad Street. For further information, phone G9922. tf

SHOTBOLT'S compound balsam of honey for coughs and colds. Shotbolt's Drug Store, 539 Johnson Street. x

MAYCOCK OPTICAL
Eyes that see well are bound to be beautiful, especially so when framed in today's flattering frames by Maycock Optical. Our scientifically dispensed glasses remove unlovely lines and wrinkles caused by poor vision.
1216 BROAD ST., Room 101. Phone G7651

THUSSES correctly fitted. We stock popular types, all sizes. Private fitting room. Cunningham Drug, FORT and Douglas. G8091

I'LL do knitting in my own home. G8834. 26-55

TROUBLED?
Let Victoria's only licensed and bonded detective agency help you with modern methods and equipment. Associate offices in all principal cities of the world. Advice free and confidential.
NATIONAL INVESTIGATION AGENCY LIMITED
149 BROUGHTON STREET G2614 x

IT TAKES no time to place a Times Classified Ad. Our ad takers give you quick expert and courteous service. Phone B3131.

Ambassador Home Service
CHESTERFIELDS—CHAIRS—RUGS
Cleaned in your own home. All work guaranteed. Ready for use the same day.
Our Special Formula Cleans, Disinfects, Demoths
B5532 x

NU BONE Corset Salon, 715 View Street, first floor. G7443.

7 BUSINESS PERSONALS

DO you have rheumatism? We have copper bracelets at 75c. B.C. Craft House, 839 Fort Street. G1569. tf

WEAK, tired, pepless men, women. Try Ostrex Tonic Tablets for new vim, vigor and pep that lasts from early morning to late at night. Contains iron, vitamin B1, calcium. New "get acquainted" size only 60c. All druggists. 3-40

7 BUSINESS PERSONALS (Continued)

$1.80 wires a 4-lb. tin of Cadbury's chocolate biscuits overseas. The English Sweet Shop, 738 Yates. tf

INVISIBLE MENDING
Expert alterations and repairs. Pick-up and delivery.
MRS. A. GARLAND
3138 ALDER ST. Phone G0451 tf

ENGLISH NEEDLEWORK SHOP
NEEDLEPOINT CANVASSES direct from English makers.
CHAIR SEATS $1.75 Each
Jacobean, Queen Anne or Chippendale (Wool to Work Extra, $1.50 Per Pkt.)
725 YATES STREET
Entrance Through Victoria Realty
Phone E4194 26-57

ZERO cold water soap is just for woolens. Not for paint work, dishes, etc., just Woolens — try it. The Beehive, 613 Fort Street.

SPUDNUTS aren't small potatoes—they're Victoria's tastiest food—delivered to your door. B6612. 26-46

KEEP YOUR NEW CAR NEW LONGER
SEE
DAVIS MOTORS
ABOUT
UNDERSEAL TREATMENT
This rubberized coating is sprayed on the underside of your new car to keep it new longer. Guaranteed for the life of your car. Call in for an underseal treatment this week.
Your PONTIAC, BUICK, VAUXHALL, G.M.C. TRUCK Dealer
DAVIS MOTORS LTD.
G6154 900 FORT ST. G6154
"THERE IS NO BETTER PLACE FOR SERVICE"

DRESSES, children's clothes, shirts etc. made reasonably by experienced dressmaker. Mrs. Hutchison. E0667. 26-59

COOKIE SPECIAL
Fine quality Cookies, 3 doz. 25c. Lansdell's Bakery, Hillside at Quadra. E3810.

CATERING service, weddings, cocktail parties, banquets, teas etc. B1737. 26-47

Have you old jewelry or silverware that you would like to use again? Let BIRKS repair department renew your treasured possessions. BIRKS specialize in repairing and making over jewelry, replating and repairing silverware and repairing fine china. Estimates gladly submitted. Baby shoes metallized from $3.00 each, $5.00 the pair.
BIRKS
706-708 YATES ST. at Douglas B4241 tf

MAKE a wool rug. Stencils, books, wools and instructions. All at the Bee-Hive Wool Shop, 613 Fort Street.

SPRING cleaning of chesterfields, carpets, drapes and slip-covers, moth proofing. Phone Victoria Carpet and Furniture Cleaning, B2834. tf

BOOKS bought, yea and sold. The Haunted Bookshop, 845 Fort. B1427.

BRONCHIAL asthmatic attacks can be quickly relieved with "Davis Asthma Remedy No. 7890." Get a three weeks' supply $3, at Darling's Pharmacy and all druggists.

ZERO cold water soap contains no phenolium nor hot airium, but is just plain good. Try it for your fine woolens. The Beehive, 613 Fort. tf

RUBBER stamps at once at Diggon's

LITTLE APRONS and baby dresses with hearts on them, at Fowler's Children's Wear, 734 Yates St. E 2434. tf

RONSON'S official repair depot. 703 Fort, at Kilburger's Jewelers. x

ARTISTIC and modern picture framing. Many styles at Diggon's.

HAVE you a mortgage or an agreement for sale that you receive monthly payments from and are anxious to sell or realize your cash? Phone B1012. Ask for Mr. Smith for appointment or he will call at your home at your request. Financial Survey Limited, 1324 Government Street.

CATERER—For weddings, banquets, dances. G7429. Mrs. Norris. tf

CLOCKS and watches expertly cleaned and repaired at the Clock Shop, 1052 Fort Street. E9251. 26-43

LIGHT lunches, snacks, ice cream service. High School Snack Shop, Gladstone at Fernwood.

PHOTO engraving, half-tone and line cuts. Times Engraving Department. Phone B3131. x

CLOVELLY Private Hospital. Fully staffed graduate nurses. Medical convalescents, chronics. 1196 Clovelly Terrace. E7814.

CUSTOM MANUFACTURERS
ANYTHING IN PLASTIC
PARAGON PLASTICS
1219 WHARF STREET E5141

8 BEAUTY SALONS

La France Beauty Salon Yearly 2-For-1 Permanents are now on till Feb. 15. Bring a friend and divide the cost.
MADAME MILES
715 View Street G7443

PERMANENTS! New low price for limited time. Specialists in haircutting. Avalon Beauty Salon (upstairs above Kresge's). Phone E9522 x

8 BEAUTY SALONS (Continued)

ACT now for our two-for-one specials in permanents and cold wave. New Ray Beauty Shoppe, 833½ Fort. G3644.

PERMANENTS given in your home. Bill Atkinson. B1325

NEW permanents, fine hair a specialty. Bobette Beauty Salon, Room A, Campbell Building. G6252

TRU Art Beauty Salon—Permanents a specialty, test curl given. Mary Olsen, 1036 Fort Street. E8134. tf

SUSSEX BEAUTY SALON
706 BROUGHTON ST.—For Appointment Please phone E5115 x

VOGUE Beauty Salon, 717 View. Lorene Tantow, proprietress. E1112. x

TYRRELL'S Ltd.—Permanent wave specialists at T. Eaton Co., fourth floor E4141.

BUSINESS CARDS

9 BRICKLAYERS

CHIMNEYS and fireplaces built and repaired. Expert workmanship. Reasonable rates. G6777 x

10 BULLDOZING

A BETTER bulldozing job can be done reasonably by Southwell-Henson. Estimates free. G3550 x

ALL types bulldozing and loading, clay, stumps, etc. W. & A. Trace. G5925 x

BULLDOZING — Experienced operator, reasonable rates, free estimates. J. Don Thompson. Phone G3850. tf

BULLDOZING (and clearing, road grading, excavating, backfilling). The right machine for every job. John D. Kissinger Jr. Day E8425, night B3947. x

11 CARPENTERS—CABINETS

A. E. DONG—Carpenter, alterations, repairs, painting, wallpaper. G6631. 26-59

KITCHEN cabinets, store fixtures made to your specifications. Variety Wood Products, 659 Montreal Street. G1833 x

ALL carpentry and alterations. No job too small. G0769. tf

CALL the house doctor for any kind of repairs, small or large. We can fix it. E8173 - E7959

12 CARPET CLEANERS

CALL Camel Rug and Chesterfield Cleaners E8916. Cleaning and guaranteed mothproofing. Work done in your home or taken out.

13 CHIMNEY SWEEPS

ACTIVE Chimney Sweeps. Prompt service. Phone B4621. 26-61

E0878 BRINGS Jack Leonard's "Super Service" Chimney Sweep. x

15 COMMERCIAL ART

"PICTURES TELL EVERYTHING"
ILLUSTRATING FOR
NEWSPAPERS
SILK SCREEN POSTERS
TRANSPORTATION POSTERS
BOOKLETS
LETTERHEADS
TOURIST FOLDERS
COMMERCIAL ART DEPT.
TIMES

16 CONTRACTORS

HOUSE LIFTING
FINISHING WORK
Cement Sidewalks, Basements and Foundations Built Under Your House.
B 6595 tf

ORNAMENTAL iron work, welding, machine work. Esquimalt General Repair Shop, 814 Grenville Avenue. B1874. 26-47

TILE bathrooms, fireplaces, sinks, first-quality tile, all kinds and colors. Free estimates. Guaranteed work. Modernage. G4483. 26-46

A better job—Wet basements, blocked drains, septic tanks. Sump pumps installed. B3603.

ALTERATIONS and all kinds of repairs. S. E. Weismiller. B 1352.

HOUSES designed, built, alterations, repairs. Free estimates. F. N. Benson. E3525 x

ROCK blasting, concreting, sewer and drain installation. A. J. Barr. B5152.

PROVEN producers is what many Victorians call Classified Ads. You can profit by them too. Phone B3131.

17 DRAUGHTSMEN

PROFESSIONALLY drawn plans. V. L. Burr, studio of house design, 2020 Douglas. B2244 x

18 ELECTRICAL REPAIRS

REPAIRS
INSTALLATIONS
PROMPT ELECTRICAL SERVICE
86713. Evening W. GALE B2296 26-52

COLE ELECTRIC SERVICE. Alterations, repairs, fluorescent lights, etc. G5249

19 PRINTING

ACME Press Ltd.—Wedding invitations neatly and correctly printed. E2821. New address, 813 Broughton, opp. Royal Theatre.

FINE printing—Social, business. Everything from a card to a catalogue, at Diggon's

20 FLOOR SERVICING

Complete FLOOR SANDER Rental Service
SANDERS
EDGERS
POLISHERS
Low Rates by Hour or Day.
SHAWNIGAN LUMBER YARDS LTD.
2000 Government Street G 2311 x

ALL types of floors expertly cleaned, waxed and polished by machine. Homes our specialty. Gregg's established 1920. G5023. x

V.I. Hardwood Floor Co., 2100 Douglas Street. Free estimate. G7314.

Floors Stay Beautiful When Sanded and Finished by Bruce Irvine
Tile, Hardwood and Fir Flooring
Call and See Our Display
B.C.R. and AGENCIES, 715 View Street
E6822 Night: G6694, E8468

CAPITAL Floor Co. Floors sanded and refinished, asphalt floor tiles. Free estimates. G5605 tf

21 FURNITURE REFINISHING UPHOLSTERING

UPHOLSTERING, repairs and re-covering. Free estimates. E 4364. 26-50

FRENCH polishing, refinishing, repairing in your home or our shop. All work expertly done. R. L. Miller Co., 1612 Oak Bay Avenue. Phone G3723. 26-52

"DON'T REFURNISH — REFINISH"
Modern Office and Antique Furniture Repaired and French Polished
SPECIALTY FINISHERS
2320 Douglas Street B4612 x

GLASS—IRONWORKERS

GLASS and mirrors of all kinds. Pacific Glass Ltd., 932 Pandora Avenue. B2141. x

23 GUNSMITHS

DAVE MECREDY
GUNSMITH
904 GORDON ST. B6615 tf

FRED K. Behnsen, 629 Pandora. E7714

24 LAWN MOWERS

LAWN MOWERS
Sharpened and Repaired
If you need a NEW LAWN MOWER we'll gladly sell you one, but if there's any life left in your old cutter we'll rejuvenate it beyond recognition.
IRA BECKER
SAW SHOP
848 Cormorant G8742

PRICE'S Key Shop moved to 847 Fort Street. See us for precision lawn mower sharpening. Prompt delivery. Phone G6221. x

25 MOVING—STORAGE

ALERT Service Moving, shipping, heavy hauling. 729 Broughton Street. Phone E4101 - 4102. x

MERCHANTS — "THE MOVERS"
G 4421
Local and Long Distance
620 Pandora

SINCE you're sure of paying taxes, make sure your property will bring an income. Through For Rent Ads it's easy. Phone B3131

26 PAPERHANGING PAINTING—PLASTERING

BRIGHT cheery wallpapers for happier homes, $10 room papered, includes paper or paint. Archer. G2328. tf

MELLOR BROS. LTD.
Victoria's Leading Decorators
Phone: Day, G5021; Night, E3133 tf

E 7726
PAINTING, decorating, plaster patching, paper hanging. 26-59

RELIABLE decorating service. Reasonable. Free estimates. E9326. 26-50

GEO. E. Goodwin, formerly of Regina. Painting and decorating contractor. Satisfaction guaranteed. E8844. Est. 1911. x

A BETTER JOB
Plastering and stuccoing. Every job a recommendation. Frank York, 314 Hampton Road. E7306 26-45

A JOB THAT IS GUARANTEED
PAINTING and PAPERING by EXPERTS
J. GOLDIE and A. G. DAY
Phones COLQUITZ 130M B3651

A1 PAPERHANGING, PAINTING, ETC.
Inquire About Extra Special Rates
THE BEST FOR LESS When You Call
ACME DECORATORS
T. HARKER E8773 x

ALL Types painting and decorating, brush and spray. Paperhanging, texture work. Estimates free. Terms if desired.
FRANK CLARKSON
922 Pandora Avenue G7838 tf

$10 AND up papers that room. Includes paper. D. Smythe. B3837.

26 PAPERHANGING PAINTING—PLASTERING (Continued)

LENNAX Bros. Paperhanging, interior decorating, exterior painting, spraying. Estimates free. Phone B3752.

PLASTERING and stucco work. Estimates given. Kim Hine. B 1907. x

PLASTERING and stucco work. Experienced tradesmen. Robert Holliston. G6934. x

27 PLOWING

A BETTER job when gardens rototilled by Frank Glass. Machine goes through small gate. G1205

JACK'S rototiller service. Gardens rototilled or cultivated. B1232. tf

ACREAGE and gardens plowed and disced, excavating and leveling, etc. Ford tractors. Jewkes. E7377 tf

28 PLUMBING AND HEATING

RANGE, oil burners installed and serviced. Tanks connected, plumbing repairs and alterations. Phone E9895. 3-39

Birtwistle & Greenwood
Plumbing and Heating
FOR PROMPT, RELIABLE SERVICE AT REASONABLE RATES PHONE
G6821 OR B2473 tf

A1 FURNACE WORK
PITT PLUMBING & HOLT HEATING
Any Make, New or Repairs, Satisfaction Guaranteed, Reasonable Rates
E7413 26-49

ALBERT V. Dent, G3790, for best results at reasonable prices. Plumbing, heating and repairs. Free estimates. x

REPAIR work and estimates. Victoria Plumbing Co., 1805 Cook. G1553. x

ALL blocked drains, septic tanks, greasetraps cleaned, repaired, renewed, wet basements and all types of cement work. E6322. Van Isle Cement Service.

ARMY-NAVY plumbers supply and install gas or electric storage water heaters, stove connections. Phone E6814. 26-58

29 REFRIGERATION

FRIGIDAIRE
SALES and SERVICE
Factory-trained Service Men
McLennan, McFeely & Prior, Ltd.
1400 Government Street Phone G1111 x

30 ROOFING

HOME ROOFING and BUILDING PRODUCTS LTD.
Approved Applicators of
GENUINE DUROID SHINGLES
ROCKWOOL INSULATION Installed by the Latest Blower Method
ARMSTRONG'S Asphalt and Rubber Tile
Armstrong's Linoleum
—ESTIMATES GLADLY GIVEN—
Terms Arranged
HOME ROOFING and BUILDING PRODUCTS LTD.
2006 Government Street G5421

INSULATION IS IMPORTANT
And we are the only Victoria company offering you a complete insulation service. Come in to see us regarding your insulation problems for walls, ceilings, floors and windows.
All Types of Insulation in Rolls, Batts and Bags
Guaranteed Workmanship and Material
FREE ESTIMATES — TERMS
VICTORIA ROOFING & INSULATION CO.
848 FORT STREET Phone E2321 tf

32 TREE SURGERY

A Complete Tree Service
SCIENTIFIC PRUNING AND SPRAYING
DANGEROUS TREES REMOVED, CUT UP.
LAWNS DE WEEDED
Charles A. Cowie
B 1676 B 2065
EVENING x

33 TREE FELLING

DANGEROUS trees cut down, topped, cut into wood, taken away if necessary. Free estimates. G9941. 26-58

TREES felled, cut up, hour or contract. 1078 Oliver. G4598 x

34 TAILORING DRESSMAKING

CHILDREN'S clothes and women's tartan skirts made to order. Call E8696. 26-59

"RUTH'S" invite you to enjoy our 10% discount on all suits, coats and dresses ordered during February. 416 Craigflower Road. E7696. 26-56

34 TAILORING DRESSMAKING (Continued)

DRESSMAKING, alterations, remodelling, shirt collars turned. 1030 Fort St. E6570. tf

CUSTOM tailors to ladies and gentlemen. Popular prices. Murrell's, 1317 Broad.

MRS. MORRISON day and evening dresses, suits, coats (Roy import). E6726

35 VACUUM REPAIRS

ALL electric vacuum cleaners repaired. Parts all makes. Brushes rebristled, wheels switched, bags, belts, motors reconditioned. Call G3113. 807 Fort.

36 WASHING MACHINE SERVICE

KER ELECTRIC
Complete Machine Shop Service on all
Makes of Washing Machines
1119 FORT STREET
B 3425

37 WOOD—COAL

A1 FIR — UP-ISLAND DOUGLAS FIR
Hand picked. No rubbish. Inside fir and heavy bark slab; 12-inch lengths. Per cord, $6.00.
3-DAY SPECIAL
Day, E0883 Night, G4951 3-39

LIMITED amount of 12-inch bone dry fir bushwood, cut and piled for two years, guaranteed all fir, all dry, immediate delivery; $14 per cord. Phone G9941, day or evening. 26-61

DRY inside cedar block wood for immediate use; 1½ cords, $7.00. G1755. 26-59

AVAILABLE now for immediate delivery, a limited quantity of good 12-in. millrun wood. Good for all-round use.
No Hemlock . . . No Sawdust
1 CD. $5.00 . . 2 CDS. Only $9.00
TWO-CORD LOAD ONLY $10
Delivered to Your Door
PHONE G3452 26-55

Coal Coal Coal
Just as Soon as Our Shipments Get Through. Sorry to Inconvenience Our Customers With Delays
Active Fuel Company
769 FORT STREET E5343

If you've not tried
Kolpak in your home,
Get it right away
As a fuel it stands alone.
KOLPAK FUEL
521 David St. B 1631 tf

PROFESSIONAL CARDS

38 ACCOUNTANTS

CAPITAL BOOKKEEPING SERVICE
1123 VANCOUVER ST.
Complete Accounting and Auditing for Small Businesses
Phone: Office B4351 Evenings
Mr. Whyte. E6726

39 CHIROPRACTORS

JOHN M. STURDY
"Specific Chiropractor"
Neurocalometer
1123 Blanshard E5034

39a ELECTRO-MEDICAL SERVICES

SERVING and reconditioning electro-medical and diathermy equipment. All surgical instruments repaired. Coast Electronics Limited, 1407 Store. E5544. 26-47

40 SCHOOLS

BE PREPARED! Business, secretarial, radiotelegraphy, civil service course. Day and night classes. Sprott-Shaw School.

ROYAL Business College, 1490 Broad Street. G6916. Maurice Toser. tf

41 MUSIC

REX SCHOOL OF POPULAR PIANO. Don Partridge, Manager and Teacher. 565A Yates Street. Phone G5931 x

KNOW the pleasure of creating your own music. Play the easy way—no scales, no exercises. The King Kole Speed System Popular Piano, 710 Johnson Street, over Quarter Cab. G9842

FINEST vocal tuition. Formerly Hamburg Conservatory, Toronto. Florence Gunn. G2062 tf

42 PATENT ATTORNEY

MARKS & Clerk, patent attorneys, 904 Bank of Toronto Bldg., Victoria.

TIMES Classified Ads are naturals for renting, selling, help hiring and job finding. Ask friends and neighbors about the result-power of Times Classified Ads—they speak for themselves. Phone B3131.

EMPLOYMENT

43 MALE HELP WANTED

EMPLOYMENT SEEKERS
In replying to employment advertisements appearing in the TIMES, copies of testimonials are satisfactory. Do not send originals. tf

WANTED immediately, man, 30-35, for superintendent position, interior dairy. Must be well versed in ice cream, butter making and fluid milk, capable of complete charge of men and equipment. State qualifications to R. H. Warburton, 3218 West 10th, Vancouver, B.C. 3-39

45 SITUATIONS WANTED MALE

COUPLE would look after tourist camp or resort hotel; experienced, good mechanic and carpenter. Box 6203 Times. 3-41

FRUIT tree pruning well done by experienced man. Telephone G7485. 26-59

CHAIN saw work wanted; hour, day or week. G6090. 26-51

ALTERATIONS of all kind, large or small; carpentry, plastering, stucco, concrete; first-class, reasonable. Kirkwood Construction, 505 Selkirk. G6732. 26-45

EXPERIENCED ACCOUNTANT
will install or improve bookkeeping system. Complete or part-time service. Small business a specialty.
B1676 E2045 tf

YOUNG man wants elevator or stockroom work. Please phone E7936. x

46 FEMALE HELP WANTED

FAMILY with two small children want capable housekeeper; live in. G9610. 3-40

WANTED—Silk finisher. Phone G6932. 3-39

46 FEMALE HELP WANTED (Continued)

FAMILY with one child want capable woman to live in and help with housework. Phone B3777. 6-39

WANTED—Young lady for cashiering and telephone. Box 2797 Times. 6-37

EMPLOYMENT SEEKERS
In replying to employment advertisements appearing in the TIMES, copies of testimonials are satisfactory. Do not send originals. tf

47 SITUATIONS WANTED FEMALE

YOUNG mother will mind children by the day in her own home while mother works. Phone E5238 or apply 1438 Vining Street. 3-40

YOUNG mother with two children desires position as housekeeper. Home more than wages. Phone Bel. 36X. 6-42

48a HELP WANTED MALE OR FEMALE

TEACUP reader wanted. The Topper Cafe, 741 Yates Street. 6-44

HOME BUILDING

49 BUILDERS SUPPLIES

STOCK reduction sale. Up to 40% savings. Paint grade door, 2.0x6.6x1⅜, complete with jamb, $5.50. 20% discount on all sash in stock. North Shore Sash and Door Co., 515 Yates Street. G1711. 4-43

BUILDERS SASH AND DOOR LTD.
Offer a Complete Service to the:
CONTRACTOR
HOMEBUILDER
HANDYMAN
A Complete Service in:
SASH and DOORS
FRAMES
CABINETS
Carrying a large and assorted stock of Plywoods, Veneers, Hardwoods, Builders' Hardware etc. Small orders of hardwood, plywood cuttings, etc., always available.
Would you like a nice 12-Page Calendar, showing a different bungalow each month of the year? In popular demand and only a limited number available. Call at our store for your FREE copy.
BUILDERS SASH AND DOOR LTD.
350 GARBALLY ROAD G4013
(Opp. B.C. Forest Products)

SEE US FOR
Light bulldozing, loading, tree spraying, whitewashing, tree felling, bucking, paint and stucco spraying.
SHELBOURNE EQUIPMENT CO.
3108 Shelbourne St. (off Hillside) B 2214

Lumber Specials
1x6, 1x8, tongue and groove, $25.00 per 1,000 f.b.m.
2x4 S4S, random lengths, $35.00 per 1,000 f.b.m
We have everything in lumber, best of grades, cheapest prices and quickest delivery service in town.
Open Saturday All Day
Atom Lumber Co.
210 JOHNSON STREET WEST
East of Victoria West Park—Across From the Roundhouse. B2249 Evenings G0912 tf

SOME HARD-TO-GET ITEMS
4x4 Cedar 3-Step Gutter, lin. ft. 20c
1x3 3-Step Modern Casings, lin. ft. 4½c
Knotty Pine Panelling, B.M. 16c
Plywood and Insulation at Going Prices
Have Us Estimate on Your Building Requirements From List or Plans
DRYSDALE SASH & DOOR CO. LTD.
1720 COOK STREET Near the Ball Park x

Value for Your Building Dollar!
$110 will buy you a Sidney Economy Garage. This garage is 12x20 with 7-foot walls and peak roof. All lumber cut to size and pattern, cedar shingles for roof, nails, one sash, door material and hardware included. Other sizes in proportionate prices.
Spred Satin—the new Glidden paint. No odor or irritation, dries in 20 minutes with a smooth satiny film that stays clean longer. Per quart $2.25; per gallon $7.65.
SIDNEY LUMBER LTD.
Paint and Builders' Supply Headquarters
2333 GOVERNMENT ST. Phone B5187 x

LOWEST PRICES
SENSIBLE SUGGESTIONS
Bring in your plans or lists for any building problem.
DRYSDALE'S
G4411 1720 Cook Street x

BUILDING SUPPLIES
Evans, Coleman & Johnson Bros. Ltd.
WE INVITE YOU TO CALL ON US FOR ALL TYPES OF BUILDING SUPPLIES AND SERVICE
Tru Mix Concrete
Sand and Gravel
Cement
Drain and Sewer Tile
Building Tile
Gyproc Wallboard
Gyproc Lath
Common and Pressed Brick
Hearth Tiles
Excavating Work
May we draw you attention to our CRUSHED ROCKS and SCREENINGS for Driveways, Walks, etc.
Evans, Coleman & Johnson Bros. Ltd.
900 WHARF STREET B3188
"Serving Victoria 40 Years"

Save This Convenient TIMES Want Ad Blank . . .

DAILY TIMES WANT ADS ARE EFFECTIVE AND ECONOMICAL

SAVE! OUR SPECIAL 3 Time Rate Will Cost You ONLY

1	2	3	4	5	
6	7	8	9	10 words cost	50c
11	12	13	14	15 words cost	75c
16	17	18	19	20 words cost	$1.00
21	22	23	24	25 words cost	$1.25
26	27	28	29	30 words cost	$1.50
31	32	33	34	35 words cost	$1.75

For Box Number Times Add 3 Words — Replies Mailed 10c Extra

Make Cheque or Money Order Payable to:
The VICTORIA DAILY TIMES, Victoria, B.C.

Signed _____

Address _____

49 BUILDING SUPPLIES
(Continued)

Stewart & Hudson Ltd.

It's nice to see the weather getting back to normal again and perhaps you, like many others, have ideas about building a home this year. If you are planning we would like to acquaint you with our services. Drop in anytime and inquire about plan books, blueprints, estimates, contractors, etc. You will find our service helpful and friendly.

Home Repair Suggestions

Stepladders: 4, 5, 6, 7, 8, 9 and 10 feet long, per foot 60
Extension Ladders, with rope and hardware, lengths from 20 to 40 feet, per foot .... .75
Aluminum Downspout, 10 feet 1.75
Downspout Elbows, each .... .30
3x4 Clear Gutter, foot .... .28
4x4 Clear Gutter, foot .... .25
4x5 Clear Gutter, foot .... .30
2-Ply Roofing, 100 square feet 3.13
3-Ply Roofing, 100 square feet 3.69
Ironing Board Cabinets, complete with door, each 8.75
Plain Lustorlite and Colotyle Panels, in various colors, a discontinued line. Here's a real opportunity to line that bathroom or kitchen at bargain prices. Per square foot only .... .25

NAILS—NAILS—The Largest Assortment of NAILS in Victoria—Every Size For Every Job

Lumber Specials

1x3 and 1x4 Flat Grain Flooring, Grade D, suitable for any repair jobs. A special purchase enables us to offer this at $9.50 per 100 feet.

Bull Noze Edge Grain Stepping, Grade D, but a grade suitable for interior stairways:
1¼x10, per lineal foot .... .17
1¼x13, per lineal foot .... .20

Full Thick Flooring, 1" net, suitable for verandas, single floors in attics, trailer bodies, truck bottoms, etc.:
1¼x4 Clear Kiln Dried, Grade D, per 100 BM $11.00

Spring Time Is Fencing Time

Time now to be planning that new FENCE and if you are looking for ideas, ask for a "FREE" copy of our 16-page booklet, "Let's Build a Wood Fence." It shows a wide range of beautifully illustrated picket and lattice fences. Write, phone or call—no obligation.

Let Us Estimate

Your VENETIAN BLINDS, any size window; 48-hour service. Free estimates on roofing and insulation requirements.

Stewart & Hudson Ltd.
405 GORGE ROAD B2111 - B9612

LARGE quantity of earth fill available soon. Phone B2189. tf

49a INSULATION

WHY SUFFER?

As little as 12c per day assures you comfort, winter and summer, when insulating with 4-inch PALCO WOOL and you'll save up to 35% on your fuel bill. All work guaranteed.

Free Estimates Terms

PACIFIC COAST INSULATION & ROOFING CO. LTD.
1003 VIEW STREET
In Victoria—B3421, (Evenings: G7515
In Nanaimo—680
tf

MAKE no mistake about it, Times Want Ads, make lots of money for thousands of Victorians, they'll do the same for you and solve many daily problems. Phone B3131.

50 ARTICLES FOR SALE

8 M.M. movie projector with case, as new, $65.00. Phone B6407, after 6 p.m. 3-40

8 M.M. movie outfit complete. Camera, film, latest model 750 W. projector, beaded screen, filters, etc. Excellent condition. $225. Phone B6407, after 6 p.m. 3-40

ZARRY—1615 GOVERNMENT—G8753
Beatty and Connor electric washers; circulators, coal, wood and oil, parlor stoves; cello, drum, violin, saxophone; gas radiant heaters and circulators.

FOR sale, Hoover, good condition. Cheap. Phone B6318. 2-39

WALNUT cased record player, like new, $22.50; Spartan Jewel radio, $25.00. Call E0341. 3-40

SAVE $25.00
TWO ONLY—Floor Samples
JOHNSON ELECTRIC FLOOR POLISHERS
Reg. $59.50, for only $34.95
B.C. HARDWARE
724 FORT G1021

A BETTER CHANCE FOR TOOLS, ETC. AT JACK'S, 1421 BROAD
A 3-Ton Hydraulic Car Jack $10.00
A Lever Handle Grease Gun $5.00
A Choice of Foot Pumps $2.00
A Complete 21-Piece Socket Set $20.00
All Above as New

WASHING machine, good condition, two record players and other useful articles. De Luxe Variety Store, 1019 Cook Street, E 9833. tf

RUBBER boots, ankle, kned, three-quarter and hip; all sizes. F. Jeune & Bro. Ltd., 570 Johnson Street. G4632.

CINDERS
Prompt Delivery
For Muddy Driveways, Etc.
PER YARD DELIVERED $1.50
PHONE B2221
tf

DRIVEWAY gravel, $1.00 per yard delivered. Phone G5534. 26-58

G-E MANTEL radio, $5; baby carriage, $6; wooden ice box, $4; apartment washing machine, $65; plate-glass top kidney vanity table and bench, $10; fire screen, $4. B6415. 3-40

BABY buggy, white Sunshine, good condition, $20; also Sunshine stroller, $5. Phone B4388. 421 Stannard Avenue. 3-40

FOR sale—Clay filling, any quantity. E4914. x

GRAVEL — For roads, driveways, lots and fill. B 6712. 26-54

FERTILIZER—$1.00 per sack, delivered. Lawns, gardens need nourishment. Apply pulverized duck guano now. Rich in nutritious elements. Duck Farm, Sidney 180.

WRINGER rolls for all makes electric washers. Taylor & Co. 816 Fort.

NOTICE—Save time, save tires. Good cinders for slippery and muddy driveways. Phone B1033. 26-52

NOTICE TO VACATE
EVERYTHING GOES REGARDLESS
Cameras, Tripods, Enlargers, Lenses, Binoculars, Field Glasses, Opera Glasses, Microscopes, Projectors, etc.
ACT AT ONCE IF INTERESTED
30 Days Is the Limit—I Guess We Will Close Up Business For Good
CAMERA SHOP
1108 Broad Street
No Phone, thank goodness.
x

52 FURNITURE

LOVELY SUITE

For folks who want something really better in a bedroom suite: It's in walnut and just like new; it has the most modern drop-centre vanity with huge square mirror and a bench, waterfall chiffonier and the bed is complete with "Slumber King" spring and a luxurious "Lady Jean" mattress. It really is in nice condition and a splendid buy at $135.00 complete. If your need is for a good bedroom suite at a lower price, we have that too. It is a modern six-piece suite, including spring and a very good spring-filled mattress, complete for only $69.00. Just in! We have a good hardwood six-piece dinette suite in natural finish; this suite is in nice condition and a good buy at $62.00.

WALLY GRAY'S
RETAIL WAREHOUSE
251 BALMORAL ROAD G4912
"Serving the Thrifty in 1950"

Mc & Mc
FURNITURE SALE SPECIALS

Printed Linoleum, Sq. Yd. 39c
Tile Pattern Inlaid Line $1.95
Aluminum Kitchen Chairs $2.95
Folding Baby Buggies $9.95
Grey Wool Blankets, full size $5.95
Clothes Hamper $7.50
Kidney Dressers $12.50
Window Shades 95c

See the many Not-advertised Specials throughout the store. Look for the RED TAG Sign.

McLennan, McFeely & Prior, Ltd.
1400 GOVERNMENT STREET
PHONE G1111

HOSPITAL beds, separate board sides, rubber swivel wheels, $55.00. G5374. 3-40

SEVEN-PIECE walnut dining-room suite, reduced to $195. B. M. Zarry, 1415 Government Street. Phone B3513.

Oak Fall-front Desk $12.50
Maple Dresser, serpentine front $27.50
Imitation Fireplace $12.50
4' 6" Metal Bed, complete with Spring and New Spring-filled Mattress $29.50
Baetz Walnut China Cabinet $42.50
SEED'S FURNITURE
1111 Fort Street Phone E0632

FELT and spring-filled mattresses and box springs rebuilt like new. Atlas Mattress Shop 2714 Quadra at Hillside G4925 x

THIS WEEK'S SPECIALS AT HOME
Used 9-piece oak dining-room suite $165.00
Used single poster bed, spring and deepsleep mattress 59.50
Used Magic Chef Range (like new) 89.50
27-inch Wilton stair carpet, yard 2.79
Small mirrors, each 1.19
Kitchen couches 19.50
Occasional chairs 15.95
Kroehler rest rockers 51.50
Coffee Tables 8.50
Pull-out couches (without mattress) reg. $16.50 .... 8.25
Maple wall brackets, 2 sizes .... ½ Price
Cinderella mohair mats, reg. $11.50 for 5.75
HOME FURNITURE CO.
825 FORT B 5138

GUARANTEED
Mattress renovating. Upholstery repairs and recovering. Estimates free. Capital Mattress Factory. Phone G3522. 36-47

SPECIALS IN USED FURNITURE

Westinghouse Cabinet Model Radio, $39.50
6-Piece Mahogany Bedroom Suite $225.00
Walnut Combination Desk and Bookcase $39.75
5-Piece Walnut Dining-room Suite, $95.00
3-Piece Brown Tapestry Chesterfield Suite $49.50

Holland Bros. & Co.
824 Fort Street E0913

Come And Get It!
FEBRUARY SALE
Now Going Strong!
There Are Values for Every Room in Your Home. So Hurry NOW to
STANDARD FURNITURE CO.
RIGHT THROUGH—YATES TO VIEW

CHESTERFIELDS RE-COVERED AND MODERNIZED
FREE ESTIMATES
HAGEL'S CHESTERFIELD HOUSE
536 JOHNSON STREET G 3042 x

COLONIAL maple dresser with matching chest of drawers and mirrors. Phone G3570. 3-39

53 STOVES, FURNACES REPAIRS

CREAM enamel Fawcett wood and coal range, warmer on top, good condition; $55.00. G1785 or 114 Gorge Road West. 3-41

A NEW Gurney white enamel gas range, four rings, warming closet, oven. Phone E3055, after 3 o'clock. 3-40

WATER radiator, six sections, 7" wide, 31" high, $10. Phone E9343. 3-40

GURNEY all-enamel wood, coal and gas range in excellent condition; very reasonable. G4994. 3-40

FURNACES
Complete with hot air pipes and register. Can be installed in two to four days, $140 and up. Also repair work anywhere. Terms. Phone B5216 or G5277. 26-62

FAWCETT wood and coal range, cream enamel, almost new, $75. G9268. 3-39

Full white-enamel front new Findlay range, copper coil, $99.50. Carter's Stove Store, 820 Fort. E3511.

FURNACE repairing and installation, air conditioning. Free estimates. Hugh Neuman, G2008. tf

HEATERS ranges, electric and gas stoves, new and used. Peden Stove Store, 723 Johnson. E1451. x

FURNACES repaired and installed. All work guaranteed. Shaw Sheet Metal, 1317 Wharf Street. B2342. x

McCLARY furnaces, $200 and up. Air conditioning and repairs. Model Sheet Metal, 2010 Douglas. E3915. 26-45

OIL BURNER CLEANING and servicing by experts. We install only by appointment. Every service guaranteed. Phone B6020. x

Radio

KVI CJOR KFI KPO KIRO KGO CJVI KJR CKWX KOMO KNX CBR KSL KOL CKDA
550 600 700 800 900 1000 1100 1200 1300 1400

Top Billing Tonight

DISCUSSION: "What's the Best Approach to World Peace?" on on Citizens' Forum, CBR, 8.

VARIETY: Mae West is Perry Como's guest on Supper Club, KOMO, 7.

DRAMA: Barbara Stanwyck and Robert Taylor in "Double Indemnity," KOMO, 6; Marlene Dietrich is Suspense guest, CJVI, CJOR, KIRO, 6; Ethel Barrymore in Edna Ferber's "April 25th as Usual," KIRO, 7.

COMEDY: Archie gives advice to the lovelorn on Duffy's Tavern show, KOMO, 6.30.

Television—KING

5.15—Lucky Pup.
5.30—TV Club; Serial, Cartoon Capers.
6.00—Test Pattern, News and Music.
6.35—Telenews Daily, First Edition.
7.00—King's Queen, with Bea Donovan.
7.30—Lone Ranger.
8.00—Sports Special, with Bill O'Mara.
8.45—Two-Bs at the Keys, Stan Boreson and Art Barduhn.
8.30—Inside U.S.A., guest, Basil Rathbone.
9.00—Stage It, Charades.
9.30—Dick Foran in "The Loud Red Patrick."
10.30—Telenews Daily, Final Edition.

Tonight

5.30—Arthur Godfrey Show—CBR. Town Crier—CKDA. Plantation House Party—CJVI. Superman—CKWX. Sports Special—CJOR. Chet Huntley—KIRO. Folk Tunes—KOMO. Sky King—KJR. B Bar B Ranch—KVI. 5.45 News—CJVI KIRO. 5.45 Elmer Peterson—KOMO. 5.45 Jack Smith—CKDA.

6.00—Jobs and Judy—CBR. Suspense—CJVI, CJOR, KIRO. News, Weather—CKWX. Screen Guild Theatre—KOMO. News—KJR CKDA. Gabriel Heatter—KVI. 6.15 Bob White Show—CKWX. 6.15 All-time Hit Parade—CKDA. 6.20: Bob Garred—KJR.

6.30—Wayne and Schuster—CBR. Boston Blackie—CJVI. Bob White Show—CKWX. Crime Photographer—KIRO. Duffy's Tavern—KOMO. All-time Hits—CKDA. Blondie—KJR CJOR. Tello-test—KVI.

7.00—CBC News—CBR. News—CKDA. News; Hometowners—CJVI. News; Dick Haymes—CKWX. LWA Green Gold—CJOR. Hallmark Playhouse—KIRO. Perry Como Supper Club—KOMO. Crime Fighters—KVI. Counterspy—KJR. 7.15 All-time Hit Parade—CKDA.

7.30—Eventide—CBR. Gems From Shows—CKDA. Cisco Kid—CKWX. Burns Chuckwagon — CJVI CJOR. Dragnet—KOMO. Hollywood Theatre—KIRO. Music—KJR. Red Ryder—KVI.

8.00—Citizens' Forum—CBR. News—CJVI, CKWX, CJOR, CKDA. Lowell Thomas—KIRO. Frank Sinatra Light-up Time—KOMO. Amateur Hour—KJR. Hopalong Cassidy—KVI. 8.15: Evening Serenade—CKDA. 8.15: Eddie Arnold—CJVI. 8.15: Cecil Solly—CKWX. 8.15: Dinah Shore Jack Smith—KIRO. 8.15: News of the World—KOMO.

8.30—Citizens' Forum—CBR. Meet the People—CKDA. Cross Section—CJVI, CJOR. Name That Song—CKWX. Mr Keen—KIRO. Aldrich Family—KOMO. Amateur Hour—KJR. Sports for All—KVI. 8.45: Here and There—CBR. 8.45 Robert Montgomery—KJR.

9.00—Winnipeg Drama—CBR. News—CKDA. News; British Band Concert—CJVI. Damon Runyon—CKWX. Muzak Show—CJOR. FBI—Peace and War—KIRO. Robert Young Father Knows Best—KOMO. Boys' Club—KJR. Glenn Hardy—KVI. 9.15: Concert Hall—CKDA.

9.30—CBC Concert Orch.—CBR. Concert Hall—CKDA. Dr. Kildare—CJVI. Sealed Book—CKWX. Today's Hits—CJOR. Beulah—KIRO. Pass the Buck—KOMO. Local—KJR. Affairs of Peter Salem—KVI. 9.45: Club 15—KIRO.

10.00—CBC News—CBR. News; Six For One—CJVI. News—CKWX CJOR KIRO KOMO KJR CKDA. I Love a Mystery—KVI. 10.15: Open Hearing—CBR. 10.15: Concert Hour—KJR.

10.30—Dance Orchestras—CBR. Spinner Sanctum—CKDA. News—CJVI. At Close of Day—CKWX. Vic Waters—CJOR. What Goes on the Snows—KIRO. 10.45: Morton Downey—KOMO. 10.45: Swap 'n Shop—KIRO. Concert Hour—KJR. Chuckwagon Jamboree—KVI. 10.45: Lionel Barrymore—CJVI.

Tomorrow

7.30—News and Weather—CBR. Early Bird Show—CKDA. News—CJVI, CKWX. G-O Man—CJOR. Frank Goss—KIRO. Bob Nicholls—KOMO. Music—KVI. Bob Garred—KJR. 7.45: Early Bird Show—CKDA. 7.45 Al Smith—CJVI. 7.45 Sam Hayes—KOMO.

8.00—News; Bill Good—CBR. News—CJVI, CJOR, KOMO, CKDA. News Markets—CKWX. Eddie Arnold—KIRO. Breakfast Club—KJR. Back to Bible—KVI. 8.15 Breakfast Club—CBR. 8.15: Dave Hill Show—CKDA. 8.15: Dave Vaille—KIRO. 8.15: Your Marriage—KVI.

8.30—Breakfast Club—CBR. Dave Hill Show—CKDA. Music of the Waltz—CJVI. News; Bob's Inn—CKWX. Billy Browne—CJOR. Grand Slam—KIRO. Jack Berch—KOMO. Breakfast Club—KJR. Bible Institute—KVI. 8.45: Laura—CBR. 8.45: Roving Reporter—CKDA. 8.45: Rosemary—KIRO.

9.00—CBC News—CBR. News—CJVI, KJR, CKDA. News; Pick the Hits—CKWX. Billy Browne—CJOR. Wendy Warren—KIRO. Voice of Fishers—KOMO. Ladies' Journal—KVI. 9.15 Aunt Lucy—CBR. 9.15 Bob Eberly—CJVI. 9.15 Dave Hill Show—CKDA. 9.15 Aunt Jenny—KIRO. 9.15 Katherine Wise—KOMO. 9.15 Ann Sterling—KJR.

9.30—Morning Concert—CBR. Dave Hill Show—CKDA. Woman's Editor—CJVI. Songs of Our Times—CKWX. Kate Aitken—CJOR. Helen Trent—KIRO. Ruth and Dick—KOMO. Quick as a Flash—KJR. Tell Your Neighbour KVI. 9.45: Paula Stone—CJVI. 9.45: Gospel Singer—CJOR. 9.45: Our Gal Sunday—KIRO. 9.45: Gabriel Heatter's Mail—KVI.

10.00—Ellen Harris—CBR. News—CKDA. News; Bob White—CKWX. News; Six For One—CJVI. Jumbo Jackpot—CJOR. Big Sister—KIRO. You and the Music—KOMO. Ladies Be Seated—KJR. Glenn Hardy KVI. 10.15 Happy Gang—CBR. 10.15 Slogan Contest—CKDA. 10.15 Ma Perkins—KIRO. 10.15 Gospel Singer—KVI.

10.30—Happy Gang—CBR. Slogan Contest—CKDA. Young Dr Malone—KIRO. Four of a Kind—KOMO. News—CJVI. Pop Time—CJOR. My True Story—KJR. 10.45: Ida Bianco—CJVI. 10.45: Music Kitchen—CBR. 10.45: Strollin' Tom—CKWX. 10.45: Guiding Light—KIRO. 10.55: Betty Crocker—KJR.

11.00—Air Kindergarten—CBR. News, Radio Kitchen—CJVI. News—CKDA. An Old Fashioned Song—CJOR. News; Today's Hit—CKWX. Double or Nothing—KOMO. Second Mrs. Burton—KIRO. Betty Crocker—KJR. Ladies Fair—KVI. 11.15: A Man and His Music—CBR. 11.15: Lucky Listening—CKDA. 11.15: Perry Mason—KIRO. 11.15: Victor Lindlahr—KJR.

11.30—A Man and His Music—CBR. Lucky Listening—CKDA. Gospel Singer—CJVI. Star Time—CKWX. Ma Perkins—CJOR. Nora Drake—KIRO. Today's Children—KOMO. Queen for a Day—KVI. Baukhage Talking—KJR. 11.45: Strolling Tom—CJVI. 11.45: Guiding Light—CJOR. 11.45: Brighter Day—KIRO. 11.45: Light of the World—KOMO. 11.45: Garden Time—KJR.

12.00—A Man and His Music—CBR. News; Piccadilly Parade—CJVI. News—CKWX, CJOR, KJR, KVI, KIRO, CKDA. Life Can Be Beautiful—KOMO. 12.15: News; Showcase—CBR. 12.15: Bing Crosby Show—CKDA. 12.15: Ken Hughes—CKWX. 12.15: Cecil Solly—KIRO. 12.15: Sheelah Carter—KJR. 12.15: Cedric Foster KVI.

12.30—B.C. Farm Broadcast—CBR. News—CJVI, CJOR, CKDA. News, Ken Hughes—CKWX. Maury's Turntable—KIRO. Pepper Young's Family KOMO. Modern Romances—KJR. Harmony Hoedown—KVI. 12.45: Kiddies Carnival—CJOR. 12.45: Right to Happiness—KOMO.

1.00—Afternoon Concert—CBR. News—CKDA. News; Memory Time—CJVI. News; Day Dreaming—CKWX. Design for Women—CJOR. Housewives League—KIRO. Backstage Wife—KOMO. Meet the Menjous—KJR. United Nations—KVI. 1.15: Ed Farey Show—CKDA. 1.15: Club Diary—CJVI. 1.15: Stella Dallas—KOMO. 1.15: Hollywood—KJR.

1.30—Bernie Braden—CBR. Ed Farey Show—CKDA. Six for One—CJVI. Will Reeder—CKWX. Take It Easy—CJOR. Gary Moore—KIRO. Lorenzo Jones—KOMO. Ann Sterling—KJR. Ladies First—KVI. 1.45: Open Letters to the Prime Minister—CBR. 1.45: Young Widder Brown—KOMO. 1.45: Gary Moore Show—KIRO.

2.00—National School Broadcast—CBR. News—CKDA. News; Homemakers' Gardens—CJVI. Take It Easy—CJOR. Gary Moore Show—KIRO. When a Girl Marries—KOMO. Airy Notes—KJR. Bob Poole Show—KVI. 2.15: Ed Farey Show—CKDA. 2.15: News—KIRO. 2.15: Portia Faces Life—KOMO.

2.30—Musical Program—CBR. Ed Farey Show—CKDA. News and Weather—CKWX. Take It Easy—CJOR. Nona From Nowhere—KIRO. Just Plain Bill—KOMO. Hannibal Cobb—KJR. Matinee Musicale—KVI. Music Lovers' Corner—CJVI. 2.45: Rosemary—CKWX. 2.45: Arthur Godfrey—KIRO. 2.45: Front Page Farrell—KOMO.

3.00—Brave Voyage—CBR. News; Music Lovers' Corner—CJVI. News—CJOR, KVI, CKDA. Welcome Traveler—KOMO. Arthur Godfrey—KIRO. Bride and Groom—KJR. 3.15: Shop and Swap—CKDA. 3.15: Messer's Islanders—CBR. 3.15: Wendall Hall—CJOR.

3.30—Comty; Divertimento—CBR. Club 1340—CKDA. Lionel Barrymore—CJVI. Off the Record—CKWX. Perry Mason—CJOR. Arthur Godfrey—KIRO. Aunt Mary—KOMO. Pick a Date—KJR. Sagebrush Serenade—KVI. 3.45: Big Sister—CJOR. 3.45: We Love and Learn—KOMO.

4.00—CBC Opera Stars—CBR. News; Birthday Party—CKDA. Beulah—CJVI, CJOR. News; Off the Record—CKWX. Curt Massey—KIRO. This Woman's Secret—KOMO. Application for Happiness—KJR. Fulton Lewis Jr.—KVI. 4.15: Ed. McCurdy—CBR. 4.15: Jack Smith—CJVI, CJOR. 4.15: Road of Life—KOMO. 4.15: Housewives Inc.—KIRO. 4.15: Frank Hemingway—KVI.

4.30—Sleepy Time Stories—CBR. Kiddie Kapers—CKDA. Club 15—CJVI CJOR. Off the Record—CKWX. Housewives Inc.—KIRO. Linda's First Love—KOMO. Melody Prom.—KJR. Behind the Story—KVI. 4.45: Sons of Pioneers—CJVI. 4.45: Off the Record—CKWX. 4.45: Edward R. Murrow—KIRO. 4.45: Dr Paul—KOMO. 4.45: News—KVI.

5.00—Note by Note—KOMO. News—CKDA. News; Six For One—CJVI. Adventures of Champion—CKWX. Rendezvous Room—CBR. Jumbo Jackpot—CJOR. Clifford and Clark—KIRO. Mark Trail—KVI. Challenge of Yukon—KJR.

Radio programs are furnished by stations and networks and are subject to last minute changes.

53 STOVES, FURNACES, REPAIRS
(Continued)

QUAKER RANGES
CREST and CYCLOS OIL BURNERS
Sales, Service and Installations
EAGLES SALES AND AGENCY
1018 FORT STREET Phone G3923 x

Southall Stove Co.
Sawdust Burners Stoves Furnace Repairs Boilers Coal Stokers Oil Burners
546 CORMORANT STREET Victoria B.C.

DRUM heaters—Extra heavy drums; smokeless door. E5335 evenings. x

54 BICYCLES, MOTORCYCLES

ALL GOOD BUYS

As New—125 cc B.S.A. $365
Norman Autocycle (1949) 165
Royal Enfield 350 cc 285
Indian Scout 165
Indian Chief (1946) 585
Harley-Davidson 74 435
Norton (1947) 500 cc 465

COMING SOON
The Newest VERTICAL TWIN in Production

R. SHANKS & SONS
Douglas at Market Street
Your Friendly Dealer

GENTLEMAN'S C.C.M. bicycle, perfect condition, $35.00. Phone Colq. 128M. 6-41

A 1950 C.C.M.
For Kiddies, Women and Men
HARRIS CYCLE 758 Fort Street
tf

It's BOB PEDEN'S LTD.
For BICYCLES and WHEELED GOODS
First-class Repairs
646 Johnson Street Phone E2815

Bicycles Overhauled $2.75
Now Is the Time to Have Your Bike Put in First-class Shape
ROBINSON'S
1307 BROAD STREET E6212 tf

BICYCLE repairs. All work guaranteed. Bernard Ltd., 1410 Douglas. G5911.

BICYCLE repairs and supplies. Crowther Bros., 834 Yates (near Atlas).

55 MUSICAL INSTRUMENTS

STEINWAY grand piano, mahogany case. B3040. 3-40

MEDIUM size piano, upright, in excellent condition. Phone G1417. 3-40

FOR guaranteed used pianos, see Cave Piano Store, 745 View Street. G2512.

56 RADIOS, REPAIRS

GENERAL Electric console radio with record player, perfect condition. E2506. 6-43

HAVE your radio fixed now by competent, experienced technicians. Quick service. Standard prices. Fletcher Bros. G7148. tf

58 ARTICLES WANTED

WANTED good used furniture. Seed's, 1111 Fort Street. E0632. x

HIGHEST prices for your old gold. Rose's Ltd. 1317 Douglas. x

USED rugs wanted. Phone E2861. Carpetorium Co., 1119 Vancouver Street. x

58 ARTICLES WANTED
(Continued)

WE buy estates of jewelry and antiques large or small. K. A. McLeod Co. Ltd., the Old Gold Shop, 1111 Douglas Street. G2724. x

WANTED—Used furniture. Holland Bros., 824 Fort. E0913. tf

59 PET STOCK

SHELTIE pups (miniature collies), champion sired. Haven Kennels, Brighouse, B.C. Steveston 221M. 6-40

HOME in country wanted for good collie; wonderful watch dog. G5104. 3-41

BEAUTIFUL Skye Terrier pups. Mrs. Allen, Mann Avenue., Col. 92J. 12-46

DOGS and cats boarded in sanitary comfortable individual quarters. Dogs bathed, trimmed, deflead. Oakcrest Farm Kennels. Phone Colquitz 183M for appointment.

60 POULTRY SUPPLIES,

INCUBATOR for chicks for sale. Holds 150 eggs, heated by coal-oil, good condition. $15.00. E4593. 6-43

61a HAY, GRAIN, FEED

HAY, well cured salted, reasonable. H. Vye, 1846 Kings. G5564. 26-51

VALUE-STUDDED—That's Times Classified ads. Read them often, profit often! Dial B3131.

62 FARM IMPLEMENTS MACHINERY

CUB tractor with plow cultivator and harrows, new last year; also 1948 Ford ½-ton pickup, mileage 6,800, new condition. Reg Neal, Oldfield Road. 3-41

SIDE GLANCES
By Galbraith

"You've taken a whole album of pictures of the children with that camera you got for Christmas—they don't seem to be getting bigger very fast!"

62 FARM IMPLEMENTS MACHINERY
(Continued)

BOILER
SIX H.P. vertical type, equipped with new Williams oil burner and all fittings, excellent condition. G. L. Carter. B4331. 3-40

Are You Prepared?

Your spring plowing and planting is near at hand. Is your tractor and implements in first-class shape? Breakdowns are costly and aggravating. Let us help you make your work easier for you with our COMPLETE FARM REPAIR SERVICE.

Farwest Motors Ltd.
Yates at Vancouver Street Phone G8174

BOILER
12 H.P. locomotive type, equipped with new Williams oil burner, gauge, glass, etc. Reasonable. G. L. Carter, B4331. 3-40

THE Fordson Major is coming. A new high powered tractor made in England. Handles three or four-furrow plows with ease. Owing to currency devaluation it's the lowest priced tractor of its power. Only $1,457. For full informationn call National Motors Tractor Division G8177 x

63 BOATS, ENGINES, REPAIRS

GRAY EVINRUDE G-M DIESEL
ORR & JAMES LTD.
1210 WHARF ST. PHONE G3121

63 BOATS, ENGINES, REPAIRS
(Continued)

We Have a Full Stock of
GALVANIZED FITTINGS and BOAT BUILDERS' SUPPLIES
SHIP CHANDLERS (McQuade's) LTD.
1214 Wharf Street Phone B1141

BOATS. Order Early. Order Now. 10 to 18 Ft. Inboard Power Boats; 10 to 26 Ft. Sport Fishing Craft. Boats of all types built to order. (DOUG) VOGLER'S SEACRAFT E0412 3041 Douglas Street x

ORR Marine Distributors Ltd. Island agents for Chrysler marine engines and parts. 130 Kingston Street. B2108. x

JOHNSON OUTBOARDS
WISCONSIN and BRIGGS STRATTON AIR-COOLED MOTORS
Specialized Parts and Repair Service
ANGUS MARINE
Sales and Service
1129 Wharf Street Phone G7431
x

AUTOMOTIVE

64 AUTOS FOR SALE

LARGE SHIPMENT JUST ARRIVED!
1950 MORRIS CARS
SEDANS - COACHES - CONVERTIBLES
PRICES from $1,398 F.O.B. Victoria
Immediate Delivery
VICTORIA SUPER SERVICE SHOWROOM
779 Pandora E4934

1941 FORD 2-DOOR SEDAN—With radio $895
PLYMOUTH 4-CYLINDER SEDAN $275
Frank Ivings' Garage
BLANSHARD at JOHNSON E9732

SPENCER HOUSTON CAR SALES
"The Home of Dependable Automobiles"
951 YATES STREET
"Guarantees Customer Satisfaction"

1949 CHEV FIVE-PASS. COUPE—De luxe model with custom upholstery. Driven less than 2,000 miles by a careful owner. Full price $1995
1949 FORD FIVE-PASS. COUPE, custom de luxe model. Compeltely equipped with custom radio, heater and spotlight. Beautiful metallic green finish. Tops in value at full price $1895
951 YATES STREET Phone B1032

1947 WILLYS STATION WAGON—All-steel body and seats for seven $1895
1940 WILLYS SEDAN—A little beauty. For quick sale, reduced to $795
1934 CHEVROLET SEDAN—Good transportation $275
Masters Motor Co. Ltd.
815 View Street Phone E3541

64 AUTOS FOR SALE
(Continued)

Here's What You Want In a Good USED CAR

1938 NASH LAFAYETTE—A real special buy in a smart sedan. Has radio and heater. 1950 license. Only $950
1941 FORD SUPER DE LUXE SEDAN—Nice condition. Good tires $1050
1947 CHEVROLET STYLEMASTER COACH—A snappy car $1495
1940 CHRYSLER SEDAN—Has a radio $1095
1940 MERCURY TOWN SEDAN—Fine value $1095
1946 MERCURY TOWN SEDAN — Radio and heater. Low mileage $1595
LIGHT TRUCKS
1946 FORD ½-TON PANEL $1295
1946 FORD ½-TON PICK-UP $1195

NATIONAL MOTORS LIMITED
USED CAR LOT 825 VIEW STREET
Open Saturday, till 5.

LOUIS NELSON LTD.
810 JOHNSON ST. Sales Phone E6113
KAISER VANGUARD TRIUMPH
Announcing
FEBRUARY FESTIVAL OF BARGAINS
15th to 28th February

GOOD USED CARS FOR A SONG. Everything to go. No reasonable offer refused. If you don't believe it, make an offer . . . Presto Subito! You have bought yourself a car.

SMASHING REDUCTIONS

1949 VANGUARD SEDAN—Only 3,000 miles on this car. Heater equipped. DOWN $600
1948 DODGE SEDAN—Radio and heater, all accessories. Like new. DOWN $600
1947 OLDSMOBILE 5-PASS. COUPE—Fully equipped. Hydramatic. DOWN $600
1939 FORD COUPE—One owner. Radio and heater. Perfect condition. Full $850
1936 DODGE SEDAN—Very good $495
1929 PLYMOUTH SEDAN—In very good running order $150
1935 FORD SEDAN—Engine just replaced $395

FOR IMMEDIATE DELIVERY!
VANGUARD SEDANS VANGUARD ½-TON PANEL KAISER TRAVELERS

The Buyers' Market is here. Be sure to take advantage of it.

JUST WHAT YOU ARE LOOKING FOR
CRABB'S AUTO SALES
GORGE ROAD, NEAR GOVERNMENT ST

'49 Austin Coach, one owner $1,250
'48 Mercury Sedan, a real buy $1,395
'48 Dodge Coach, one owner, low mileage $1,850
'47 Dodge, five-passenger, complete, $1,795
'47 Chevrolet Coach, a good car $1,450
'46 Hudson Sedan with air conditioner. Will accept trade $1,600
'41 Studebaker Sedan, heater $1,025
'40 Dodge Sedan, heater, good rubber, $950
'39 Ford Coach, a good buy $750
'39 Ford Sedan, one owner $850
'42 Dodge Sedan, radio and heater $1,095
'37 Willys Sedan, good buy at $550
'39 Plymouth Sedan, radio heater, ... $850
'38 Hupmobile Sedan, bargain priced at only $450
'40 Hudson Sedan, heater, real value, $750
'29 Chevrolet Coach $150

TRUCKS and PANELS
'40 International Pickup, one owner, open for offer.
'40 Ford ¾-Ton Pickup, good motor, will accept trade $595
'47 Civilian Jeep, lovely condition, only $1,150
'32 Ford Pickup $300
'41 Dodge Pickup, new tires $650
'35 Chevrolet Pickup, open for offer.

WANTED LOW-PRICE CARS
WE FINANCE B4218

The New 1950 "VAUXHALL CAR"
GENERAL MOTORS NEW LIGHT CAR
$1,595 IN VICTORIA
DAVIS MOTORS LTD.
BUICK - PONTIAC - G M C TRUCKS
VAUXHALL CARS

VICTORIA SUPER SERVICE LTD.
1940 NASH SIX SEDAN—In beautiful condition $975
1937 NASH SIX SEDAN with heater $750
1939 PONTIAC SEDAN—Radio and heater $650
1941 WILLYS PANEL VAN $595
1949 DODGE ½-TON PICKUP—All new oversize 6-ply tires; only 3,000 miles, for $1695
1940 MERCURY SEDAN COUPE—In nice shape $845
1400 BLANSHARD ST. Phone G4934 - E1155

64 AUTOS FOR SALE
(Continued)

QUALITY USED CARS AND TRUCKS

1942 PONTIAC SEDAN $1175
1948 PONTIAC SEDAN COUPE. With heater, defroster and radio 119" wheelbase $1975
1935 CHRYSLER SIX SEDAN $495
1947 PLYMOUTH SEDAN With heater $1650
1947 OLDSMOBILE SEDAN With hydramatic transmission, radio and heater $2250
1941 BUICK SEDAN. With heater and defroster $1295
1948 DE SOTO SEDAN—Radio, heater, Simplimatic transmission with Fluid Drive $1975
1941 CHEVROLET TWO-DOOR SEDAN—With radio heater and defroster $1495
1938 WILLYS COACH $650
1948 PLYMOUTH SEDAN $1795

TRUCKS
1936 INTERNATIONAL ½-TON PANEL $295
1945 CHEVROLET 3-TON, 179" W.B. $1395
1943 INTERNATIONAL 1½-TON flat deck $850

DAVIS MOTORS LIMITED
900 Fort Street Phone G6154
BUICK - PONTIAC - VAUXHALL
G.M.C. TRUCKS

Gladwell's . . .
CUT COSTS in HALF

Up to 40 miles to the gallon. Gladwell's have just received a large shipment of ENGLISH FORD FORDORS and TUDORS.
MORE ROOM
MORE PERFORMANCE
MORE SAFETY
Easy to park and handle—built for long life with smooth, lively, responsive performance.
Many colors to choose from, all with matching leather or rexine upholstery.

Victoria Price
ENGLISH FORD FORDOR
$1,268
TUDORS, $1,183

GLADWELL MOTORS Limited
Pandora and Quadra B3111
Meteor-Mercury-Lincoln English Fords
tf

YES, THESE ARE IN TOP CONDITION!
'46 DODGE TWO-DOOR $1525
'47 CHEVROLET SEDAN $1595
'48 DODGE TWO-DOOR $1850
YES—We Do Give a 30-DAY 50-50 WARRANTY on Our Used Cars
J. M. WOOD MOTORS
Dodge - De Soto - Dodge Trucks
G7196 1061 YATES ST.

BUY WITH CONFIDENCE From
ROYAL AUTO SALES
Cash for Your Car or Sell on Consignment
Open Evening Till 9 o'Clock
2345 DOUGLAS STREET G8511

SAVE ON THESE O.K. USED CARS AT WILSON'S BARGAIN —LOT—

1948 HYDRAMATIC OLDS 2-DOOR—In showroom condition $2350
1947 OLDS SEDAN—With radio and heater and in lovely condition throughout $1950
1947 OLDS 5-PASS. COUPE—A real buy at $1850
1949 MORRIS SEDAN—Driven less than 1,000 miles and you can buy it away below new-car cost. Only $1725
1939 CHEVROLET COACH—In top condition. Real value at $950
1937 BUICK SEDAN—Buy it for only $795
1928 OLDS COUPE $50

WILSON MOTORS
Ltd. View St. Bargain Lot
928 VIEW STREET B1107

SPECIAL!
1941 FORD DE LUXE SEDAN
Needs Fender Work, Otherwise Good
FIRST $795 TAKES IT
McNEILLY & RIGBY
2416 Douglas G9723; after 9 p.m. G0179

NOW ON DISPLAY
WILLYS OVERLAND ALL-STEEL BODY STATION WAGON
Come in — See It Today
Masters Motor Co. Ltd.
815 View Street Phone E3541

1938 Dodge custom sedan, excellent condition throughout, one owner; new tires and 1950 license plates; $745 or near offer. G3679 or 3143 Fifth Street. 2-39

'30 CHEVROLET coach, good running order. 1736 Emerson Street. 3-41

1947 Chrysler club coupe, in beautiful condition. Terms if desired. Call Ted at G6712. Private sale. 3-41

1937 Ford 5-passenger coupe. New tires, radio and heater and many other accessories; good condition throughout. Only $575 or nearest offer. G1550. 3-41

1950 Renault, only 550 miles, as new, 55 miles per gallon, amazing performance. Lowest terms. Full price, $1,175. E5212. 1434 Government Street. 6-44

64 AUTOS FOR SALE
(Continued)

1927 Chrysler 50, good mechanical shape, good rubber. 994 Nicholson Avenue. Alb. 15B. 3-41

MECHANIC'S car, best '34 Austin 10 in town. Must sell. Offers between $200 and $400. Phone E7262. 3-40

1928 Ford roadster for sale. Make offer. Good condition. G4981. 6-42

1939 Ford four-door de luxe. Good shape, good tires and 1950 license included; $895. Can be seen from 4 to 6.30 p.m. Phone E4537. 6-42

1933 Ford two-door sedan, $350 or nearest offer. 1351 Clawthorpe Avenue. E7037 6-39

1936 Chrysler coupe, block, motor in A1 condition, body and paint good, $565. Call Albion 207X. 6-39

1815 DOUGLAS Street. Automobile insurance is our specialty. Phone B2101, 24-hour telephone service. Hawkes Foster Limited. tf

BATTERIES of the highest quality, service to correspond. Jones Bros Batteries. 1314 Quadra Street. x

FINANCING automotive overhauls and accessories. All car repairs, overhauls and the purchase of automobile accessories can now be made under Gladwell Motors Budget Plan. No down payment—up to 15 months to pay. 904 Pandora. B2111. x

CAR insurance—Costs only $15 to cover for British Columbia Safety Responsibility Law and get a pink card.

J. W. BUCKLER Insurance Agencies
124 Pemberton Building Phone E2144

AUTOMOBILE FINANCING
Automobile purchases financed on monthly payment plan
Conditional sales agreements discounted
Reasonable Rates. Prompt Service
ISLAND FINANCES LTD.
1112 Broad Street Phone G6831

SPEEDOMETER, windshield wiper repairs. Chet Dowman, 724 Johnson E1411. x

65 AUTOS WANTED

WANTED—Coupe or light car in good shape. State make, condition, etc. Strictly private. What have you for $400 to $600 cash. Box 2808 Times. 3-40

CARS WANTED
BOUGHT FOR CASH OR ON CONSIGNMENT
WILL TRADE UP OR DOWN
PRINCESS AUTO SALES
848 YATES STREET G7421
tf

A REAL good used car wanted. Phone B5531. tf

ALL cash for 1940-49 Chev. Pontiac coupe or sedanette. G7414 6-44

ALL cash for good clean used cars, any make. G2529 or B5297.

ALL cash for any good clean car. Popular makes. G2311 x

ATTENTION—Cash paid for good used cars of any make. Davis Motors Ltd. 900 Fort Street. G8154. x

65A CAR REPAIRS—ACCESSORIES

PACKARD OWNERS
Did You Know???
That the Packard Service Policy calls for a thorough check of your car every 10,000 miles.
DO YOU REMEMBER WHEN YOU HAD THE LAST ONE???
WE CAN TELL THROUGH OUR UP-TO-DATE SERVICE RECORDS
The Packard Service Policy is designed, from long experience in getting the best out of these precision built cars, to prevent major motor troubles.
So be wise and watch your mileage. Better still—come in and let us check your service record for you and advise you whether or not you should have a 10,000 mile service now.
THOMAS PLIMLEY LTD.
1010 Yates Street Victoria, B.C.
G7161 Est. 1893

SANDY'S Auto Wrecking and Towing; 24-hour service. E7521. 26-47

MOONEY'S
We Are SPECIALISTS IN—
AUTO BODY REPAIRS
And
PAINTING
No Job TOO LARGE or TOO SMALL
Mooney's Body Shop
516 Cormorant Street Phone E4171
1138 Vancouver Street Phone B1212

Wrinkles Removed
BRING THOSE BENT FENDERS AND DENTED BODIES TO
J. M. WOOD MOTORS
1061 YATES G7196
WE FIX THEM FAST AND RIGHT

66 TRUCKS, TRACTORS

3,000,000 MILES
Continuous testing for over three years put more than 3,000,000 miles on the 1950 L-LINE INTERNATIONAL TRUCKS. The expert drivers who tested the Great New Internationals from coast to coast, under actual operating conditions, call these the finest trucks they ever drove. You MUST see these completely new trucks. Drop in or phone for a demonstration.
Earwest Motors Ltd.
Yates at Vancouver Street Phone G8174

1948 Ford ½-ton pickup, mileage 6,800, new condition; also Cub tractor with plow cultivator and harrows, new last year. Reg Neal, Oldfield Road. 3-41

1938 Ford sedan delivery, in good shape, $536. James Bay Garage. E0841. tf

RENTALS

67 HOTELS

CLIVE Apartment Hotel. There will be a vacancy Feb. 23. The warmest place in town. Telephone E9237. 10-42

MODERN—Moderate rates. Everyone welcome. "Cherry Bank." 818 McClure. G0166. 26-47

Craigmyle, 1037 Craigdarroch Quiet, central location; meals Appointment. G0231

710 FORT. Apartments, single and double rooms; daily and weekly rates. B1021. x

69 ROOMS, HOUSEKEEPING

SINGLE room, reasonable; working gentleman only; light housekeeping if desired. 956 Mason, 5 p.m. to 9 p.m. 2-39

SELECT furnished light housekeeping room, first-class home. 1309 Yates Street. tf

70 ROOM AND BOARD

BOARD in large front room with fireplace. Walking distance. Suit one or two girls. G9937. 6-43

ROOM and board, motherly care for children; daily or weekly. E0304. 6-42

ELDERLY people seeking permanent home or care in sickness, apply St. Mary's Priory, 461 Barnard Avenue. E8022 26-45

71 ROOMS, FURNISHED

ONE furnished room, close in. Phone G1867. 3-41

A LARGE front room in congenial home, suitable for one or two gentlemen willing to share, separate beds. Near Parliament Buildings. E1020. 6-44

WARM furnished sleeping room. 743 Market Street. B1066. 3-41

LARGE, comfortable bed-sitting-room, by the sea; by day or week. E3365. 26-62

FOR rent, bright, comfortable, warm bed-sitting-room; walking distance from town; gentleman preferred. Phone B5710. 1-40

WELL furnished sleeping rooms (men). Near Parliament Buildings. E9639. 26-61

A LARGE bed-sitting-room; hot water heating; very central. Businessman only. 713 Vancouver Street. tf

COMFORTABLE furnished room with hot plate. Garage available. South Fairfield. G7442 26-48

72 SUITES WANTED

NICE comfortable apartment; hotel service; adults only. Phone E1151. 6-43

APARTMENT wanted to rent; Unfurnished five-room suite, two bedrooms, in apartment block. Must be warm. Good location desired. Box 2806 Times. 3-40

ELDERLY couple require three-room, ground floor, self-contained, unfurnished suite. Mr. W. Mills, 829 Wollaston. 3-39

JEEVES BROS.—TRANSFER & STORAGE
LOCAL and LONG DISTANCE HAULING
Packing Crating and Shipping
LIFT VAN SERVICE to VANCOUVER
PHONE E9832

IN the know-folks use Times Classified ads for renting, selling, work-finding, help-hiring. You can too! Phone B3131.

73 SUITES, FURNISHED

TWO furnished rooms with kitchenette, ground floor. Phone from 2 to 12 or 5 to 7 o'clock. E1418. 6-44

TWO-ROOM apartment. Adults only. E7412. 3-40

NICE comfortable apartment; hotel service; adults only. Phone E1151. 6-44

ATTRACTIVELY furnished, heated, 2-room apartment overlooking Gorge water. $55.00 per month. G6732. 3-39

THREE-ROOM furnished new de luxe apartments. Fireplaces, automatic hot water, electric ranges, two beds, private bathrooms and garages. Bus service and stores handy. Low rentals including light, water, fuel, etc. Phone B2221, 9 a.m. to 9 p.m. Call any time at Alamo Auto Court, Island Highway (mile 6½). tf

75 HOUSES WANTED

RED'S Home Auto Court—1 mile from city centre. Nice clean 2-room suites, furnished and heated. For rent by week. $15. G9170. 26-48

78 OFFICES, STORES, FOR RENT

OFFICES, second floor, city centre; fluorescent lighting; large windows; $20. G2402. 6-41

CLUBROOMS FOR RENT

ATTRACTIVE clubroom available for private parties, weddings, bridge, business meetings. 1303 Broad Street. G9922. tf

79 MONEY TO LOAN

APPLICATIONS for large or small mortgages appreciated. N.H.A. loans available. We specialize in re-financing houses, also purchasing agreements and mortgages. Phone B1012 or evenings E5884. Ask for Mr. Smith for information or he will call at your home at your request. Financial Survey Limited. 1324 Government Street. x

A NATIONAL HOUSING ACT 4½% LOAN
A FIRST MORTGAGE PRIVATE LOAN
A BUILDER'S PROGRESSIVE LOAN
Ask Us For Complete Details
Gillespie, Hart & Co.
LIMITED
611 FORT STREET PHONE G1181

ADVICE and information on mortgage loans given without obligation. Hawkes Foster Ltd. 1815 Douglas B2101. x

BERNARD & CO.
FOR LOANS
Large and small amounts available immediately for residential and business properties
At 5%
Progressive and N.H.A. Building Loans
At 4½%
629 FORT STREET PHONE B5316
tf

ANY request for a mortgage appreciated. Pemberton, Holmes Ltd. 1002 Government Street. G8124 x

FUNDS ON HAND AND IMMEDIATELY AVAILABLE FOR MORTGAGE LOANS
Large and small amounts, low interest, quick decisions, reasonable charge. N.H.A. applications received. Agreements and mortgages purchased.
F. R. BROWN & SONS LTD.
1112 Broad Street Phone G7171
x

WANTED—Clients with large or small amounts of money to invest in first mortgages at 6% interest. Phone B1012 or evenings E5884, ask for Mr. Smith or he will call at your home at your request. We purchase mortgages and agreements for sale. Financial Survey Limited. 1324 Government Street. x

80 LOTS, ACREAGE

FOR sale, commercial lot, two minutes from city centre. Phone G9058, G9534. 6-42

REAL ESTATE

82 FARMS FOR SALE

Turkey Farm
Must Be Sold
76 Acres of ground—20 acres cleared. Six-room modern home, electricity, ample water, two heated brooder houses, electric hatchery and three large incubators. New 30x20 warehouse with office and loading platform. Barn, stable and implement shed. This business is capable of producing $300 net per month.
Make us an offer around $8,500.
Call Johnny James
TAYLOR SPITTAL
303, YATES ST. G 9303, G 9309

83 LISTINGS WANTED

HELP! HELP!
We must have suites and houses, furnished and unfurnished for clients who are desperately in need of accommodation.
GARDEN RENTALS
738 FORT STREET Phone G6591
tf

84 LISTINGS CANCELED

PLEASE note: Two in one day sold by Mr. Dickie, 3160 Donald and five-suite apartment block, Dundas and Catherine Street. Buying or selling, for action see Dickie of Johnston & Co. Ltd., E5242-1, 1314 Broad Street. 1-39

AGENTS please note: 2558 Sinclair Road (Cadboro Bay) is listed exclusively with Cliff Green of Taylor Spittal's office. tf

All listings for B.C. Hardware are cancelled as of this date, Feb. 15, 1950. 2-39

85 BUSINESS OPPORTUNITIES

GENERAL STORE
First-class General Store, handling Groceries, Meats, Hardware, Confectionery, etc. Well situated on main road in excellent district. On about an acre of land with separate modern living quarters.
Decease of owner reason for immediate sale.
Full particulars at this office.
LEACH and SPARKS
1119 BLANSHARD ST. E4117

ONCE-in-a-lifetime opportunity for aggressive man 25-45 with retail business experience and $20,000-$25,000 to own outright and control national retail agency selling nationally advertised lines. Possibility for good livelihood for one interested in merchandising. Apply Box 2800, Times. 6-40

TEN-ROOM house revenue $180 month, on controlled rates. B5332 x

88 HOUSES FOR SALE

FOR sale by owner: Revenue house in Fairfield, near sea and bus. Oil-O-Matic heat, modern plumbing, very clean, blinds, lino, kitchen stove and other features included. Furniture for sale if desired. Price, $7,950. Phone G6028. 3-41

LARGE house, seven years old, 15 rooms. Can be converted into guest house or five suites. Three bathroom units, two large granite fireplaces. ¼ acre of landscaped land, lovely view of sea and mountains, five minutes' walk from beach. Furnished or unfurnished. New electric stove. Sacrifice by owner for quick sale. Terms arranged. Phone B3952. 6-42

OAK Bay—5 Rooms — New Subdivision, Stucco bungalow for sale by owner. 4½ years old. Insulated. Extra room in basement, linoleum, Venetian blinds, new Beach gas range, lot 67x120. Price in full $10,500. Terms if desired. Phone G 7250. 25-48

ARTHUR E. HAYNES LIMITED
Oak Bay
South of the Avenue, a fine family home in good location. Thoroughly modernized including insulation and Oil-O-Matic heat. Wired for electric range and gas automatic water boiler. Paneled entrance hall or music room, living-room, dining-room, kitchen, modern bathroom and twin-size bedroom on ground floor. Combined bedroom-study and one other bedroom upstairs. Basement has washroom and ample storage facilities. Nothing more can be done to improve this nice home. Outside garage and fully developed lot with some fruit trees. Possession May 1st. Price $10,000
Fairfield
Nice location on boulevarded street two blocks from Beacon Hill Park and Dallas Road. Five rooms downstairs. Three rooms upstairs. Full basement with garage, workshop, Oil-O-Matic heat. Excellent condition. Ideal for guests. Real value. Price $8500
We have several fine homes listed in various districts and at competitive prices. Consult us for your real estate requirements.
Please ask for W. Jones
E 8303 Evenings
739 FORT STREET E 3829

EMPIRE REALTY CO. LTD.
Apartment House Investments
A Triplex—Stucco
Fully modern. Each suite has living-room, oak floors and fireplace. Through hall to two nice bedrooms and Pembroke bath. Large modern kitchen with dinette. Full high basement, hot-air furnace. Owner pays taxes only. All decontrolled. Price $15,000
High Fairfield
Eight fully modern suites. Oil-O-Matic hot-water heating. Low rentals return 12½% net. This is a very attractive property and in nice condition. On terms $20,000
Night Phone G 4026.
320 PEMBERTON BLDG. E 7441

BOORMAN'S
Quadra Street
Lakehill District
This new stucco bungalow with a full basement is only half a block off Quadra Street on a treed lot in a high location and offers:
1. Large living-room, 14 x 20, with open fireplace.
2. Oak floors.
3. Two bedrooms.
4. Attractive kitchen with dinette, including linoleum.
5. Pembroke bathroom with tiled floor.
6. Cement walks and drive.
7. Hot-air piped furnace.
8. Drive-in garage.
9. Terms.
FULL PRICE $6850
Evenings phone Mr. Scott, G 3690.
Boorman Investment
CO. LTD
620 VIEW ST. Phone E 2132, E 9343
Member Real Estate Board of Victoria

88 HOUSES FOR SALE
(Continued)

WHITTOME'S
High Gorge
$2000 Cash
Two-year-old white stucco bungalow in spotless condition. Has large living-room with fireplace, one twin-bed size bedroom, another bedroom slightly smaller; good closets, four-piece Pembroke bathroom, bright kitchen wired for range, with laundry room off. Oak floors in main room, house is beautifully decorated. Drive-in garage, lovely garden lot. An ideal place to retire, no steps to worry about, low taxes, convenient terms. Full Price $6950
Ask for Mr. F. Honor; Phone G 2565.
Ask for Mr. F. Honor.

Close In
Rockland Avenue
Bungalow
Four rooms and dining area, reception and through hall, large living-room, tile fireplace, oak floors, modern four-piece bathroom, hot-air furnace, laundry tubs, copper piping, wired for electric range, cabinet kitchen and bar. Few steps. Ideal for retired couple. Terms. Price $9450
Ask for T. B. Monk
J. H. WHITTOME & CO. LTD.
901 GOVERNMENT STREET
VICTORIA, B.C.
BEACON 4255.

★ ★ ★ ★
PEMBERTON, HOLMES
FOUR STAR VALUES SINCE 1887

Oak Bay
Do You Need More Room?
This well-built stucco semi-bungalow has three bedrooms on the main floor and one up. Interesting living-room with open fireplace. Bright dining-room also has small open fireplace. Kitchen wired for range. Four-piece bathroom with tiled floor. Oak floors in main rooms. Leaded glass windows. HOT-WATER HEATING. Porcelain laundry tubs and extra plumbing in the basement. Set well back on nicely landscaped lot. Taxes $101. ASKING PRICE $13,500
EXCLUSIVE LISTING.
For appointment to view please call Violet McLean; Evenings, G 6567.

Suburban Bungalow
5 Rooms Plus 1/3 Acre
Here is a very attractive wide shake-siding bungalow on 3½-mile circle. Has large living-room with fireplace, dining-room, two bedrooms and cabinet kitchen, wired for range. Full concrete basement containing a finished room, drive-in garage and hot-air piped furnace with air-conditioner. In a good, high location among nice new homes. Lawns, shrubs and space to grow all your fruit and vegetables. Taxes, $62. PRICE ON TERMS $8000
Please call Reg. Caselton; Eves., E8464.

Close to City
Lovely new home, close to city centre, comprising large living-room, dining-room and kitchen combined, two good-size bedrooms, through entrance hall. Oil furnace, utility room, garage in basement. There are many unique features about this home. Before buying see this one. Priced at or near offer $10,500
For appointment to view, please contact J. Chesman or K. Liss, Eve. E4833
Member Real Estate Board of Victoria
1002 GOVERNMENT ST. G 8124

GARDEN CITY REAL ESTATE
738 FORT STREET
PHONE G 0591
Bargain Today—New, New
Can't be built for the money. This six-room home has everything. Lovely pine-paneled living-room, large dinette, modern kitchen and three bedrooms. Full cement basement with good furnace. Centrally located. Full price $7950
Evenings call Church Green, E 5081.
Garden City Real Estate

88 HOUSES FOR SALE
(Continued)

HICKS & FARRANT REALTY
1710 DOUGLAS ST. PHONE B 5104
Opp. HBC Store, Parking No Problem
$1600 Down
Grocery Business
Grocery business with living quarters, doing $1,200 monthly, corner location. Immediate possession. Own your own business. Price only $3200
Ask for Mr. Fiddick; Eves. Alb. 122Y.

$1350 Down
$1,350 Cash buys a beautiful four-room stucco bungalow, 1½ years old. Large 8 ft. basement, drive-in garage, copper piping, good lot, high location. Perfect in everyway. Will be sold quickly so hurry. Full Price $6300
Ask for Mr. Begon; Eves., Colq. 214Y.

Be Independent
A Lovely Home
Five-room siding bungalow, hot-water heat, two bedrooms, large living-room, modern kitchen and three-piece bath. Everything neat, full basement, extra lot, nice lawn and garden, high and dry. $3,000 will handle. Price only $6500
Ask for Mr. Davis; Eves., G 8614.

$1000 Down
Five-room stucco; two bedrooms, living-room, dining-room, utility room. Very close in. Rented at present at $44 per month. Collect rent and move in later. Excellent home and good value. Price $4950
Ask for Mr. Fiddick; Eves., Alb. 122Y.

Three-Bedroom Home
Lovely new home, full basement, dining-room and living-room. On paved road, five minutes from town. Terms. Full Price $9250
Ask for Mr. Erickson; Eves., G 8815.
INSURE IN SURE INSURANCE
Sell it quickly with
HICKS & FARRANT REALTY
PHONE B 5104

THE ROYAL TRUST COMPANY
Moss Street
Near Fort, easy walking distance from Government Street. High location—landscaped lot with small garden at rear. A five-room bungalow, containing through hall, large living-room with fireplace, dining-room, kitchen, two bedrooms and bathroom. Hot-air heating. Part basement and garage. Immediate possession. Low taxes. Exclusive. Price $8750
THE ROYAL TRUST COMPANY
Member Real Estate Board of Victoria
1205 GOVERNMENT ST. Empire 4126

Oak Bay
Exclusive Listing
South of Avenue
Modern Stucco Bungalow
5 Delightful Rooms
Nicely planned large living-room, oak floors; medium-size dining-room, oak floors; one large twin-bed-size bedroom; one medium-size bedroom; modern kitchen and bathroom; through hall, all recently decorated and in lovely condition throughout. Splendid high dry basement with one finished room, hot-air piped furnace, laundry tubs and drive-in garage. Very well-planted garden. Early possession from owner leaving Victoria and priced right for quick sale at only $8500
ALEX. G. HILL & CO.
620 VIEW ST. (Room 414) G 5741

Esquimalt
Five-room bungalow. Not new but in excellent condition. Recently redecorated. New H.A. piped furnace. One block to bus and stores. Well situated for Naval or Army personnel. PRICE $6000
Alfred Carmichael & Co. Ltd.
1216 BROAD STREET G 7341

88 HOUSES FOR SALE
(Continued)

Close to Sea and Shopping Centre
2558 Sinclair Street
Cadboro Bay
Open for Inspection
Sunday, February 19th,
2.30 to 4.30 p.m.
This modern four-room stucco bungalow is an exclusive listing. The floor plan comprises: Entrance, through hall, large living-room with fireplace, two good-size bedrooms with clothes closets, four-piece Pembroke bath, large cabinet kitchen, electric stove and garbage burner. Full eight-foot basement with furnace piped to all rooms. Electric hot-water heater. Laundry tubs. Drive-in garage. Landscaped. Some fruit trees. Rose garden raspberries, strawberries. Four blocks from sea. Low taxes. Price $7950
Cliff Green, in attendance.

Brand New
Four Rooms — High Location
Nice living-room with fireplace. Two nice bedrooms with clothes closets. Modern cabinet kitchen with dining space. Utility room. Three-piece Pembroke bath. Very reasonably priced at $5750
Ask for Johnny James.

$1000 Down
3 Blocks From City
Older-type bungalow which is nice and clean, with a Duroid roof and sitting on a large lot 50 x 120. Inside consists of entrance hall, large living-room, two large bedrooms with clothes closets, cabinet kitchen, nice pantry. Back porch. Full cement basement. Hot-air furnace piped to three rooms. Separate garage. Taxes $62. Payments on balance are $40 per month. Price or near offer $4700
Ask for Roy Smith.

Brand New—½ Acre Lot
This lovely new white stucco bungalow has four large rooms and a dining alcove with a beautiful view. Built on the through hall plan, there is a large living-room with open fireplace, two large bedrooms with double clothes closets, all cedar lined, four-piece Pembroke bath. Very spacious cabinet kitchen with full-length tile sink. Family-size dining alcove. Full cement basement with hot-air furnace piped to all rooms. Laundry tubs. Drive-in garage. Duroid roof. Half-acre lot. Taxes under $40. 50 yards from bus line. Easy terms, if desired. Price or offer $6750
Ask for Roy Smith.
TAYLOR SPITTAL
303—745 YATES ST. G 9308, G 9309

P. R. BROWN & SONS LIMITED
Real Estate and Insurance Agents
Member Real Estate Board of Victoria
1112 BROAD STREET G 7171

City off Quadra
A splendid five-room N.H.A. stucco bungalow built for owner, bright living-room, dining-room, two good bedrooms, four-piece bathroom and modern kitchen. Full basement, hot-air furnace. Drive-in garage. Priced below replacement cost. Full Price $7950

Gorge Area
Modern New Bungalow
This conveniently located home consists of living-room, fireplace; cove ceilings, two bedrooms, four-piece bathroom, modern kitchen facing the street. No slips. This is really an attractive home. Full Price $7500
Evenings Phone:
Mr. Millar G9214; Mr. Burton Jr. E1291
Miss Courtnall, G 9217.

NINE ROOMS
Yes, ideal for duplexing. Within the four-mile circle. Three nice garden lots. Low taxes. Just a step to bus, school and store. Terms $5900

COLWOOD
Smart five-room ranch-style bungalow with utility room and part basement. Large lot with fruit trees, garage, greenhouse, etc. Low taxes $5250

ESQUIMALT
Neat four-room bungalow with full cement basement and hot-air furnace. Nice garden lot with greenhouse. Near the bus. Low taxes $5750
NEWSTEAD REALTY
734 FORT ST. E 7194

88 HOUSES FOR SALE
(Continued)

FINANCIAL SURVEY LIMITED
For the Professional Man
Or anyone else who appreciates a fine home in a choice Oak Bay district. Beautifully designed white stucco bungalow of five extra large, carefully planned and meticulously finished rooms. Oil-o-Matic hot-water heating and hardwood floors throughout. High cement basement with large rumpus room, drive-in garage (rear entrance) and extra plumbing. The large grounds, too, are beautifully landscaped and has complete sprinkling system. Really a splendid home $18,500
Contact S. W. Anderson, Eves. G 6466

Walking Distance
Three bedroom bungalow in extra nice condition and as solid as the day it was built. Home comprises six large, bright rooms; three-piece bathroom and utility room all on one floor. Could easily be duplexed if desired. You'll not find a nicer home around this price. ACT QUICKLY. Only $5150
(Terms arranged.)
Contact S. W. Anderson, Eves. G 6466
1324 GOVERNMENT STREET
B 1012 or E 4544

RITHET — B 4251
OUR 78TH YEAR
Oak Bay
Uplands Slope
Oil-O-Matic Heat—Exclusive
This immaculate six-room bungalow is most complete in every detail, being attractive, extra well built and nicely situated. Comprising receiving and through hall; charming living-room with fireplace; full-size dining-room; lovely oak floors; an ultra-modern kitchen with an abundance of cupboards; three bedrooms and four-piece Pembroke bathroom. Full cement basement with car space and Oil-O-Matic hot-air furnace. A very pretty garden (not too large) with most attractive shrubs, flowers and lawns. Exclusive sale. One of the finest values in Oak Bay today. Full price $12,750

Oak Bay—Six Rooms
A most attractive residence with a cedar shake and red brick exterior. Fine architecture, a low-pitch roof and perfect floor plan. Good location on a nice residential street. Six spacious rooms on one floor. EXPENSIVE OIL-O-MATIC AIR-CONDITIONED HEATING UNIT. The walls and ceilings are properly insulated with thick Rockwool. Spacious through hall, grand large living-room with attractively finished fireplace. A nice dining-room. The finest grade of oak floors. A most perfect modern kitchen with excellent cabinet work, tile sink, breakfast space, heavy inlaid linoleum. THREE BEDROOMS, all a nice size. Pembroke bathroom, pedestal basin and a vanity, good cupboard space. Full high ceiling daylight basement. ELECTRIC WHITE ENAMEL WATER TANK. This residence is finished in all smooth plaster work, with a check-ceiling expertly decorated. In this home you are getting the finest class of workmanship and we invite the most rigid inspection. Has a clear title or we will finance for over 50 per cent. Full price $13,900
Rithet Consolidated Ltd.
Member Real Estate Board of Victoria
706 FORT STREET PHONE B 4251
EVENINGS:
Mr. Lovitt, G 6888; Mr. Ulrich, E 2526;
Mr. Belcher, G 3594

BERNARD & CO.
B 5316
Oak Bay
$2000 Down
$130 Per month revenue plus suite for owner. Full cement basement, HOT-WATER HEAT. Separate garage. Owner leaving for east and must sell immediately. Asking Price $9500
Country
15 Minutes from City Centre
High location with beautiful view of water. Very attractive and spacious bungalow of cedar shake construction. Through hall, lovely large living-room (16 x 25), finished in knotty pine, dining-room, de luxe cabinet kitchen. THREE BEDROOMS and Pembroke bathroom. HOT-WATER HEAT. Separate garage. THREE ACRES of choice lands. This home is in beautiful condition throughout and well worth the price of only $9950
BERNARD & CO.
Member Real Estate Board of Victoria
629 FORT STREET PHONE B 5316
Evenings: G 9083, G 2060, G 7358

Bargain!
$1000 Down Payment
Four-room stucco bungalow with full basement, furnace; Duroid roof, new gas stove and water heater. This home is within walking distance. Taxes only $90. Mortgage at 5%, and separate garage on this property makes it a
BUY YOU MUST SEE
RANDS REALTY
715 FORT ST OFFICE B 1324
Evenings:
F. Marconi G 6625; L. Rands G 1834

88 HOUSES FOR SALE
(Continued)

KER and STEPHENSON LIMITED
Better Buys in Better Homes
Comfort and Convenience
Here's a low-priced home in Oak Bay, a very smart stucco bungalow of one-and-a-half storys. Has five rooms on the main floor, one bedroom up. This home has a Duroid roof, and a full cement basement with piped furnace. Separate garage, and a garden that you'll be proud to say is yours. Full price only $7150
De Luxe Fairfield Bungalow
In a very fine location is this one-year-old stucco home. Has a through hall, living-room, dining-room, kitchen, two bedrooms and a Pembroke bathroom. Basement contains two finished rooms and there are hardwood floors, copper piping. Garage. Full price only $8950
Fairfield—Terms
A two-story cedar-siding structure with large living-room, dining-room, den and entrance hall on main floor. Also fine kitchen, THREE bedrooms and three-piece bathroom up. Full cement basement with H.A. furnace. Many features include awnings and carpets, gas ranges, automatic water heater and drapes. A lovely garden that's well-fenced. $4,500 Mortgage may be assumed, and full price just REDUCED $3,000 to $9700
Oak Bay
A de luxe stucco bungalow situated south of the Avenue in Oak Bay. Has large living-room, dining-room, kitchen, three bedrooms and a sun room all on main floor. Hardwood floors. Full cement basement has HOT-WATER HEATING and rumpus room. This home is wired for a range and is available for IMMEDIATE POSSESSION. Owner transferred and is offering this fine home for only $12,000
KER and STEPHENSON LIMITED
Member Real Estate Board of Victoria
909 GOVERNMENT ST. G 4127
Night Phones:
G 9216 - B 3073 - E 6536

JOHNSTON & CO. LIMITED
Established 1903.
Complete Insurance Service
Oil Heat—Crafty Plan
FAIRFIELD. 4½-Room stucco bungalow with ENTRANCE HALL, large LIVING-ROOM, DINETTE, CABINET KITCHEN, 2 large bedrooms, full cement basement. SPECIAL FEATURES include OIL furnace, oak floors, tile fireplace, SUPER de luxe finish throughout the SPACIOUS rooms. Don't be fooled by asking price $8950
For above see Mr. Dickie, Nights E3640
Zoned For Business
QUADRA—50-foot lot with five-room frame bungalow with basement. This property lately rezoned offers an excellent site in this fast-growing business centre; $2,000 cash. Full Price $3800
For above see Mr. Arthur, Nights E8398
1314 BROAD STREET
Day Phones: E 5242, E 5241.

$1500—Cash—$1500
Brand New
This is the one you have been waiting for very pretty bungalow with through hall, large bright living-room with picture windows, brick fireplace and built-in bookcases. Bright guest-size dining-room, ultra modern cabinet kitchen, utility room with tubs just off kitchen, inlaid linos in these two rooms. Two roomy bedrooms and a four-piece Pembroke bathroom. Automatic hot water, and automatic oil heating with thermostat control. Insulated with glass wool. Immediate occupancy and you better hurry because this is really a bargain, balance payable as rent. Full Price is $6900
CENTRAL REALTY
715 VIEW, B 2187; Evenings, G 0938

VICTORIA REALTY
725 YATES ST. PHONE E 4184
Oaklands
Must Be Sold This Month
Large living-room.
Large cabinet kitchen and utility room
Two nice bedrooms.
Four-piece bathroom.
Full Price $6300
Terms to suit.
Evenings phone E 8496.

Oak Bay Bungalow
$5500
The warmest little house you have ever been in—4½-Room stucco with entrance hall, cabinet kitchen, light floors, etc. Full cement basement with new furnace piped to all rooms. Separate garage and nice garden lot. Reasonable terms to responsible party.
ALTON & FLEMING
1006 BLANSHARD ST. G 8112

They'll Do It Every Time

36 HOUSES FOR SALE (Continued)

Queenswood District

$2,500 cash payment buys attractive seven-room, four-year-old bungalow, large living-room with fireplace, finished in birchwood, three bedrooms, rumpus room, kitchen, utility room, two bathrooms (one unfinished), forced overhead hot-air heating. Large corner lot. Total price $8300

See Mr. Beasley; Evenings, E 3225.

Fairfield

Five-room bungalow. Duroid roof, automatic H.W. boiler, new furnace, lined basement with extra room, attractive small garden. Close to transportation, etc. Immediate occupancy. Easy terms $6850

See Mr. Holms; Evenings, G 1005.

New Attractive Stucco Bungalow

Four rooms, plus utility room, oak floors, oil circulating heater, extra large garage, matching the house, cement driveway. Immediate possession $7400

See Mr. Marcon; Evenings Albion 47T.

Beach Drive

Facing south, near Uplands. A beautiful bungalow in new condition. Six large rooms and sun room, plus one bedroom up, about six years old, oil automatic heat, hardwood floors throughout including cupboards, perfect garden. This bungalow is outstanding both in design and construction and the price has been reduced to $16,800

See Mr. Edwards; Evenings, B 2929.

GILLESPIE, HART & CO LIMITED
Established 1911
611 FORT STREET PHONE G 1181
Member of the Real Estate Board of Victoria, B.C.

SUPER REALTY LTD.
TELEPHONE G 7511
Realtors, General Insurance and Financial Agents.
738 YATES ST., VICTORIA, B.C.

O.K. Friends

AT LONG LAST we have a number of very SELECT and LOVELY HOMES in OAK BAY and FAIRFIELD DISTRICTS. Landscaped grounds. Some NEW and some of the OLDER type, ranging from $5,000 to $9,500 cash or terms. LET US HELP YOU TO FIND A HOME. We GUARANTEE SATISFACTION and can arrange LOANS if necessary.

Four Friendly Realtors.

SUPER REALTY LTD.
738 YATES STREET (upstairs)
Phone G 7511.

Be Independent

We can offer you a grocery and confectionery business located in a growing residential area about nine miles from Victoria. The grocery stock is of the best and in perfect condition, the fixtures include a frigidaire with large capacity, deep freeze unit, modern scales and showcases. The store building is attractive and in good repair. Apart from this, there is adjacent to the store a three-room cottage and garage. This business has been operating for a number of years and has always shown good returns. The price which includes buildings, stock and fixtures is $5300

For further details see Mr. Roberts.

H. G. DALBY & CO. LIMITED
634 VIEW STREET E 6341

LLOYD'S REAL ESTATE AND INSURANCE
1006 BLANSHARD STREET.
G 3611 PHONES: E 2153

$9750—Centrally located revenue home in choice locality bringing in a revenue at present of $145 monthly. Stucco exterior with drive-in garage. Two bathrooms. Oak floors, gas laid on. Price includes the gas range and lines and blinds. Would consider an exchange for a modern 5-room bungalow in Fairfield or close in, and some cash. Exclusive listing.

City—Two Suites or Family Home

Walking distance to town and a real bargain for some lucky buyer. Main floor—Large living-room with fireplace, dining-room, nice bright kitchen, two good bedrooms, two-piece bath and separate toilet. Upstairs—Two large bedrooms and kitchenette with sink. Full basement, hot-air piped furnace, and drive-in garage. High view lot. Taxes approximately $80. Terms arranged. Asking Price $5950

Exclusive Agents.

HEISTERMAN & CO.
Established 1884.
1121 BLANSHARD ST. PHONE E 4161
Member Real Estate Board of Victoria

★ ★ 4-Star ★ ★
Auto Court

ONE OF THE BEST IN BRITISH COLUMBIA AND IN FIRST-CLASS LOCATION. Beautifully equipped and showing 20% net on the purchase price. HIGHLY RECOMMENDED. Full particulars from Mr. Green personally. Selling price $160,000

FRANK S. GREEN, LTD.
120 FORT STREET PHONE G 4159

88 HOUSES FOR SALE (Continued)

One Year Old

Lovely four-room stucco bungalow, with fireplace, two nice bedrooms, modern kitchen, four-piece bathroom. Full cement basement. Hot-air furnace piped to all rooms. Gas hot-water heater. Cash $2500. Full Price $6300

Please ask for Mr. Quincey
Evenings G 6304

Oak Bay Five-Room Stucco Bungalow

A modern, compact stucco bungalow of five rooms in a high location, with a very nice entrance hall, good sized living-room with fireplace and built-in bookshelves, combined breakfast nook and dinette, large cabinet kitchen, three-piece bath, two bedrooms, full cement basement, laundry tubs and drive-in garage, hot-air heat. Ideally situated for shopping, transportation, golf or beach. This attractive Oak Bay home at, full price $8400

Please ask for Mr. McPherson
Evenings G 0906

Exclusive

Attractive four-room stucco bungalow. Living-room with fireplace, two bedrooms, three-piece Pembroke bath, kitchen with dining space. Nice district. Attached garage. Price $5000

Exclusive

Uplands border, high location. Most attractive, quite new. Six-room stucco bungalow. Through entrance hall, large living-room, family-size dining-room, Oak floors. Up-to-the-minute modern kitchen. Three very nice bedrooms, four-piece Pembroke bath. Full cement basement. Hot-air heat. Nothing nicer at $11,000

Please ask for Mr. Hall; Eves., G 1029

H. A. HUMBER LTD.
1220 BROAD ST. E 3252

KING REALTY
B 3131

$1000-$1500 Cash

and balance like rent will give you possession of a

Brand-New Bungalow

We have several to choose from. Call and talk over terms with Mr. Mylrea, or phone, evenings, G 8836.

Opportunity

Owner leaving city forces sale of NEW FOUR-ROOM BUNGALOW. Large room basement. Hot-air heat. Attractive terms $8750

Mr. King, evenings B 6948.

Sea View

Several splendid Oak Bay homes to choose from. Details upon request.

$4500

Four-room bungalow. Basement. Close to transportation and hospital. LOW DOWN PAYMENT.

Phone Mr. Turner, evenings, G 5373.

City Easy $5550—Terms

New stucco four-room bungalow. Four-piece Pembroke bath.

Mr. Roberts, evenings, E 9232.

Comfort and Revenue

Genuine brick house, warm and in excellent condition. Ultra-modern bathroom. Suite upstairs rented, two-room suite rented down. REVENUE $110 PER MONTH. PRICE FULLY FURNISHED $7950

See this one and move right in.
Mr. Sundin, evenings, G 1067.

KING REALTY
1233 GOVERNMENT STREET
Member of the Real Estate Board

No. 113

Fairfield Family Home 9 Rooms, 3 Bathrooms

HOT-WATER OIL-O-MATIC HEAT

Marvelous corner location, walking distance, surrounded by fine high-class homes. Excellent condition with boundless possibilities as family home, guest house, nursing home, suites, or L.H.K. rooms. Perfect floor plan for any type of revenue, wide entrance hall and reception hall with open fireplace, large living-room with fireplace, full-size dining-room, extra large den with fireplace (used as bedroom), large cabinet kitchen with pantry, bathroom, small utility room, upstairs has four nice bedrooms, two bathrooms, large central hall, and small room which could be used as community kitchen if desired, separate entrance to upstairs. Full cement basement with finished room. Space for two additional rooms, laundry, lovely oak floors in main rooms, large landscaped grounds with oaks, lawn, shrubs, stone wall around property. REDUCED TO $12,600

TERMS

SWINERTON & CO Ltd
620 BROUGHTON ST. E 7181
Established 1889.

$1500

Older-type five-room bungalow—on a good, large lot and nice garden. Approximately four miles from Victoria. Close to stores, schools and transportation. Quick possession $5500

Hagar & Swayne Ltd.
VIEW AT BROAD G 4121-3-3
Evenings G 8893, Bel. 40Q
Member Real Estate Board of Victoria

APARTMENT BLOCK—CITY

$16,000 FULL PRICE. Consists of four self-contained suites of three rooms and bathrooms each, fireplace and gas ranges. Excellent location and walking distance from centre of town. Showing 12% on your investment. This is not a conversion. Exclusive listing.

McCandless Realty
844 FORT STREET PHONE E 6111

88 HOUSES FOR SALE (Continued)

THE B.C. LAND & INVESTMENT AGENCY LIMITED
OUR 36TH YEAR IN REAL ESTATE

Builders—Attention!

13 Lots Cedar Hill Crossroads, near Shelbourne. Some fronting on Church Street. Offered in block at $3200

Lansdowne Heights

Lot 82 by 150 on Lansdowne Road, opposite Golf Course $2,750
Henderson Road Lot, 60 by 140. Priced at $1,150
Larkdowne Road Lot, 73.66 by 140. Priced at $1,200

Please ask for Mr. Heine.

Income Possibilities

Oak Bay. Large semi-bungalow (stucco) in first-class shape. Two bathrooms. Six rooms ground floor and bath, two extra bedrooms and sewing room up plus a bathroom. Oil-O-Matic heat. Near schools and beach. Make us an offer. Asking $11,600

Please ask for Mr. C. R. V. Bagshawe.

Gonzales Modern—Five Rooms

GARDENER'S LOT—50 x 240

A good stucco bungalow of five rooms, comprising entrance hall to large living-room with fireplace, dinette, modern kitchen with tile sink and wired for range, through hall with two good bedrooms and four-piece Pembroke bathroom. Full basement with drive-in garage, electric hot-water supply, hot-air pipe furnace. Lot 240 feet in lawn, garden, berries and 13 fruit trees. Very lovely home, about four years old, and priced to sell at $8500

TERMS: $4,500 cash, $40 per month.

Modern Home Five Rooms Income—Five Rooms Close in—Exclusive

Large, clean, outstanding home and investment, side-by-side duplex, 925 square feet each side! Price $14,250

(possession of both).

Please ask for Mr. W. O. Cameron.

922 GOVERNMENT ST. G 4115
Member Real Estate Board of Victoria

Fairfield District

This fine home is priced away below replacement cost. It consists of through hall, large living-room, dining-room, kitchen and breakfast nook, two large bedrooms and bathroom. The heating is automatic hot-water and there is an attached garage also heated. Situated on a corner lot near the sea, school, and transportation. Very lovely small garden $10,750

CABELDU & MAY LTD.
1212 BROAD STREET E 7174

Ladies' Choice—Fairfield

Delightful five-room bungalow, basement, hot-air furnace, two lovely bedrooms, kitchen wired for range, garage, nice large lot on a lovely quiet street near park and sea. Walking distance to all facilities. This is a hit, a real buy and the terms are reasonable. Full price only $6800

G. Williams: Evenings, E 0561.

CAPITAL CITY REALTY
650 CORMORANT ST.
G 1922 Victoria, B.C.

Good Afternoon!

It's not possible for me to list the various good homes that I have for sale in this small space. Would suggest you give me a ring and I'll tell you about them over the phone. Here is one close to Central Park—four rooms, no basement—new for just $6,1000. Here is another that the man has built himself—White stucco, basement, furnace—four rooms—in the Shelbourne-Haultain area. There is a reason for the low price of $5250

Did you say a lot in the Gorge district for $425?

VICTOR STANDERWICK
310 ROYAL TRUST BLDG. B 6623
Home: G 7529
"A Friendly Personal Service"

Salt Spring Island
FERRY SERVICE
EFFECTIVE OCTOBER 3rd
MONDAY, TUESDAY, THURSDAY, SATURDAY and SUNDAY

Lv. Fulford	Lv. Swartz Bay
8.15 a.m.	9.15 a.m.
4.00 p.m.	5.00 p.m.

No Service on Wednesday

FRIDAY SERVICE ONLY

Lv. Fulford	Lv. Swartz Bay
8.15 a.m.	9.15 a.m.
10.00 a.m.	11.00 a.m.
4.00 p.m.	5.00 p.m.
6.00 p.m.	7.00 p.m.

Gulf Islands Ferry CO. LTD.
Phone E 1177

SIGNS FOR EVERY PURPOSE
Specializing on Quantity Orders
Genn ADVERTISING SERVICE
2008 GOVERNMENT ST. Phone 1331

Maynard & Sons

Auctioneers and Appraisers
Since 1902

Instructed by an owner leaving the city and others, we will sell in our Salesrooms,

731-733 JOHNSON STREET

TOMORROW, 1.30

Large Selection Well-Kept

Furniture

and Effects

Piano, Bendix Washer
Power Lawn Mower

Very good Lesage Piano and Stool, also a good Windsor Organ, 2 nice Chesterfield Suites, Console Radios, Electric Vacuum Sweepers, 2-piece Bed-Chesterfield Suite with Maple Arms, very good Convertos and Studio Couches, Uph. Easy Chairs, 3-piece Mahogany Parlor Suite, Tri-Lamps, Bridge and Floor Lamps, Walnut-Frame Pull-Up Chairs, Oval Mahogany Music Cabinet, pretty Inlaid Tub-Shape Occasional Chair, Walnut Hall Chair, Oak Folding Hall or Card Table, Mahogany Pedestal very good Carpet Squares, nice Oak China Cabinet, 8-piece Oak Dining-Room Suite, Chrome Tube Enamel-Top Dinette Table, very nice pair of Hanging Walnut Wall Brackets, Chinese Covered Whatnot, very nice 6-piece Maple Bedroom Suite and a very fine Walnut Bedroom Suite, several good Steel Beds in single and full size with spring-filled and other Mattresses, very good Dressers and Chest of Drawers, Bedroom Chairs, Tables and Rockers, Drop-Leaf Breakfast Tables and Chairs, small Wardrobe, Baby Buggy, very good Doll Buggy, 6 Good Steel Coal and Wood Ranges, Garbage Stoves, small Moffat Electric Range, All-Enamel Gas Range, Sawdust-Burning Range, Parlor Stoves, Heaters, almost new Furnace Oil Burner Unit, Circulating Heaters, nice assortment of Kitchenware, Dishes, China and Glassware, very good Cut Glass Vases, Dinner Gong, Platedware, very fine Satsuma Potpourri, pair Sheffield Candleholders and Snuffers, Brass Kettles, Electric Travel Iron, Electric Razors, lot of new Files, Rubber-Set Brush, assortment of Hardware, etc., Garden Tools, Hose, Lawn Mowers, Wardrobe and Cabin Trunks, Bendix Electric Washing Machine and 2 other Washing Machines, Power Lawn Mower, etc.

Large Basement Sale, 10.30

Useful Furniture, Garden Tools, Sash, Doors, Ranges, Fruits, Vegetables, etc.

MAYNARD & SONS - Auctioneers
731-733 Johnson Street G 5921

Maynard & Sons

Auctioneers and Appraisers
Since 1902

Instructed by the owner, we will sell on

SATURDAY—2 P.M.

Exceptionally Well Built

6 (7) Room Residence

Known as

3107 QUADRA

This home, built by a well-known builder for his own use in 1928, is of the finest construction.

Comprises: Attractive Porte-Cochere to Double Garage, Paneled Entrance Hall 9x15, Combination Living-Room and Dining-Room 25x15, Den 8x11.6, Kitchen 12x13.4, Master Bedroom 13x12, Second Bedroom 11x13, Third Bedroom 13x10, Bathroom.

Completely redecorated inside and out about one year ago. This home has a fine appearance with Granite fence. CLEAR TITLE — POSSESSION 24 HOURS.

Attractive Mortgage Available
Size of Lot—60x119.3
Taxes—$174.02
Terms—Cash, 10% Deposit at Time of Sale.

Immediately following the sale of the home, we will sell

1947 Dodge Sedan
1935 Ford Roadster
Late Model Elec. Range

On View
Tomorrow—9 a.m. to 5 p.m.
Saturday—9 a.m. to Sale Time

MAYNARD & SONS - Auctioneers
731-733 Johnson Street G 5921

Maynard & Sons

Auctioneers and Appraisers
Since 1902

Instructed by the owner, we will sell, on

SATURDAY—3.30 P.M.

Choice Building Lot

located on town side of

3438 Salsbury Way
(Left hand side past Noble Place)

Approx. 50x118, partially excavated, good view. Amongst new homes in the High Quadra district. Clear title. Taxes, $5.85. Terms, cash.

MAYNARD & SONS - Auctioneers
731-733 Johnson Street G 5921

Attlee Shows New Face To Electors; Gets Dander Up

By PETER INGLIS

Former member of the Times editorial staff and now European correspondent for the Southam Newspapers. Published by special arrangement with the Vancouver Daily Province.

NOTTINGHAM, Eng. — The Prime Minister of England spoke Wednesday night first in the little country town of Newark and then in the big industrial town of Nottingham. He arrived for both speeches in the obligatory smallish black family car, with his wife for chauffeur, in which he has covered 1,000 miles and 20 towns in the last week. At both he looked tired—for this was the end of his grassroots journey. There the similarity ended: He might as well have been two Clement Attlees.

In the lovely, old and quiet little town of Newark he was suitably folksy. He climbed on a flatbed truck (the property of the co-operative movement) in front of a dusty town hall plastered with notices about foot and mouth disease and fowl pest, at one side of a market square from which the weekly market stalls had been pushed aside an hour before.

He was clumsy with his black hat. To a not over-enthusiastic crowd of a couple of thousand standing in the square he talked of suitable things: Farm prices, country wages and security.

LIKE LITTLE TIGER

At Nottingham he strode through police lines into a hall vociferous with 2,500 Labor supporters and acted altogether like a small, grey but quite ferocious tiger.

The Nottingham crowd had been preheated by two hours of local oratory, including that of a Mister Tom O'Brien, a Labor candidate, who referred to one of his opponents as "that great Irishman Mr. Gluckstein," called the Conservatives "congenital idiots" and said the Communists were "in the same camp as the Tories—the hunger camp. Stay there and die there."

(This was slightly below his standard of an earlier day when he complained the election was "too clean" and called Americans "pot-bellied magnates".)

Mr. Attlee waded into this atmosphere with as near as has ever been seen to blood in his eye.

He picked Winston Churchill's Edinburgh speech of the day before for his target, and went at Mr. Churchill up, down and crossways.

"SLAVE OF WORDS"

"It's a terrible thing when a master of words becomes a slave of words. There's nothing behind his words—they're just words of abuse. . . .

"He accuses us of 'wild extravagance.' Why is he never in his place in the House when estimates are discussed? He wasn't even present for the defence estimates—in fact he's normally present for half an hour a week, on Thursdays.

"During the war—he interpreted what the nation felt. The trouble is that now he interprets what he feels himself. He feels frustrated, so everyone else in Britain must be frustrated.

"His statements give an entirely false impression abroad, and that is a great hindrance to Foreign Secretary Bevin.

"Mr. Churchill is like the cock that crowed and thought he produced the dawn."

This was much different talk from the almost diffident words spoken from the truck in Newark Market Square a couple of hours before, with their quiet emphasis on a "square deal" for farmers, miners and workers in rural industries.

But then Newark is a traditionally Conservative riding which Labor hopes to win for the first time because redistribution has brought in 14,000 new (and potentially labor) votes from a mining area.

It needs gentle wooing. Nottingham is a textile and light industrial town already predominantly labor. What it wanted last night was not wooing but rousing. Mr. Attlee, who is not quite as small and grey a tiger as he looks, did a fair job of rousing it.

Pancakes 'n HONEY

We've Activated Seismotite to give you Faster, Easier Cleaning than any other cleanser you've ever used*

Dissolves Grease on Contact... Thanks to an amazing new ingredient!

Sudsing Action Sweeps Away Dirt and Stains faster than you may have dreamed!

Snowy White Rinses Away Completely leaves no gritty sediment! It's safe! Kind to the hands!

The ONLY Cleanser CONTAINING ACTIVATED SeiSmotite SAME FAMILIAR PACKAGE MADE IN CANADA

*Tests Prove New Sudsing Action Old Dutch Cleanser Cleaned Faster, Easier Than Any Other Leading Cleanser

E. I. Bell Heads C.P. Credit Union

E. I. "Ted" Bell was elected president of the Cee Pee Credit Union, an organization comprised of Canadian Pacific Railway Company employees, at a meeting Wednesday night.

H. Hemming was named vice-president; Mrs. M. E. Williamson was re-elected secretary; H. G. Valo, treasurer, and C. Kinney, assistant treasurer.

F. Hyslop, R. Rawnsley and D. P. Nickerson were named directors to serve during the next three years. Directors continuing in office are H. Hemming, J. Bayliss, L. Gray, E. Hammer, J. Phillips and E. I. Bell.

K. Rawnsley and F. Bradbury were named by acclamation to fill vacancies on the supervisory committee.

The treasurer, in his annual report, noted 265 loans had been made to members during the year, amounting to $50,855.

Claims Expulsion Was Illegal Move

Expulsion of Myron Kuzych from the Vancouver Marine Workers' and Boilermakers' Union was brought about by improper means and was contrary to natural justice, A. W. Johnson, counsel for Kuzych, claimed in Appeal Court today.

Kuzych is opposing the union's appeal against a Supreme Court judgment which ordered the labor organization to reinstate him and to pay him $5,000 in damage for wrongful expulsion.

Mr. Johnson in opening the case for his client today claimed evidence at the trial showed that Kuzych was not expelled from the union because he was a disturbing element in the organization but because he was against the principle of a "closed shop."

Films For Shut-Ins Planned By Council

A plan to use movies to brighten the lives of city shut-ins are being made by the Greater Victoria Film Council.

The council, comprised of delegates from 50 local organizations, hopes to purchase a projector and arrange with the city to obtain free films from the Public Library.

The council then will offer to show the films, without charge, in homes where persons are unable to get out and see regular movies.

The council is hoping the forthcoming Film Festival will provide sufficient revenue for the purchase of the necessary projector.

The Corporation of the District of Saanich

Load and Speed Restrictions

In accordance with the provisions of By-law No. 839 of the Corporation of the District of Saanich, being the "Extraordinary Traffic By-law, 1949" the following regulations regarding the use of all public roads and streets within the Municipality of Saanich (except arterial highways) are effective immediately:

(1) All loads carried must not exceed 50% of rated carrying capacity.

(2) Speed of ALL vehicles is limited to twenty (20) miles per hour.

These regulations shall continue until further notice.

Every person found guilty of an infraction of either of the above regulations shall be liable to a fine of not less than Ten Dollars ($10.00) and not more than One Hundred Dollars ($100.00).

By order of the Municipal Council.

H. D. DAWSON, Municipal Engineer.

DRUM HEATERS

Good Steel Drum Furnaces, without legs, each $15.50
With legs, each $18.00
Delivered in Two-Mile Circle

A FEW COMBINATION HEATER AND OVEN SMALL RANGES

— Also —

DRUM INCINERATORS
At $4.00 Each

Come and Browse — Always Something Different

CAPITAL IRON & METALS LTD.
1824-1832 STORE STREET G 2434 - G 8441

Here's Why You Need Aspirin When You Have a Cold

At the first sign of a cold—*before you do anything else* take two ASPIRIN tablets with a full glass of water. Here's why:

When you have a cold, it's almost invariably accompanied by a headachy, feverish feeling and muscular aches and pains. And it's very important to your well-being that you treat these distressing symptoms with a medication that will *relieve* them . . . *relieve* them quickly. By taking ASPIRIN at the first sign of a cold, you'll get this important relief.

No matter how you try to stop or shorten a cold, we believe that your own doctor will tell you that this is sound advice.

And when you use ASPIRIN, you'll discover why millions have followed this advice with remarkable results. For ASPIRIN works fast. It actually goes to work in two seconds to bring you amazingly quick relief from these painful cold symptoms.

This two-second speed is something you can see with your own eyes by dropping an ASPIRIN tablet in a glass of water and "clocking" its disintegration.

When your cold causes a sore throat, gargle with three ASPIRIN tablets dissolved in one-third of a glass of water. This makes a highly potent medicinal gargle that almost instantly soothes tender throat membranes, relieves pain and irritation.

Besides being effective, ASPIRIN is also gentle. Its single active ingredient is so gentle to the system that it has been used—year in and year out—by millions of normal people, without ill effect.

Keep ASPIRIN handy. When you buy, get the 100-tablet bottle which gives you ASPIRIN for less than a penny a tablet.

Because no other pain reliever can match its record of use by millions of normal people, without ill effect, one thing you can take with complete confidence is

ASPIRIN

Trade Mark Reg. in Canada

Big Meeting In Ward Five To Argue Secession Issue

H. C. Oldfield, staunch supporter of secession for the farming area of Saanich formerly known as Ward Five, today assured that anti-secession Cordova Bay Community Club would have an opportunity to present its side at an impending meeting of ratepayers of the whole area.

No date has as yet been set for the meeting, but Mr. Oldfield said it would be a public one and the Cordova Bay group would certainly be invited to present their arguments.

A hot, verbal skirmish appears to be looming over the issue.

FIGHT AGAINST 'KIDNAPPING'

The thriving community on the shores of Cordova Bay made it plain at the meeting of Saanich council Monday night that they will fight with everything possible to prevent being "kidnapped" into the secession movement.

Ratepayers in the area, according to officials of the club, are in a solid majority against secession and want to remain a part of Saanich municipality.

Mr. Oldfield hinted that this section might have a change of mind "after they hear some of the information we have."

LARGER COMMITTEE

It was learned from Kenneth R. Genn, chairman of community club committee handling the fight, that a larger committee is being formed to take in the area beyond Elk Lake in efforts to get a majority opposing the move.

He said that if the Ward Five application was not being considered separately by the government, the club was prepared to include the Ward Six area in its drive.

While Mr. Genn said he understood Municipal Affairs Minister R. C. MacDonald was considering the two areas as one, Councillor Sydney Pickles contends they are being dealt with separately.

COUNTER-PETITION

A strong counter-petition is the aim of the community club.

Mr. Oldfield said the Ward Five Ratepayers' Association has not been active for about five years. The committee struck to deal with secession, however, he said, is still in operation and will go into action against anti-secessionists.

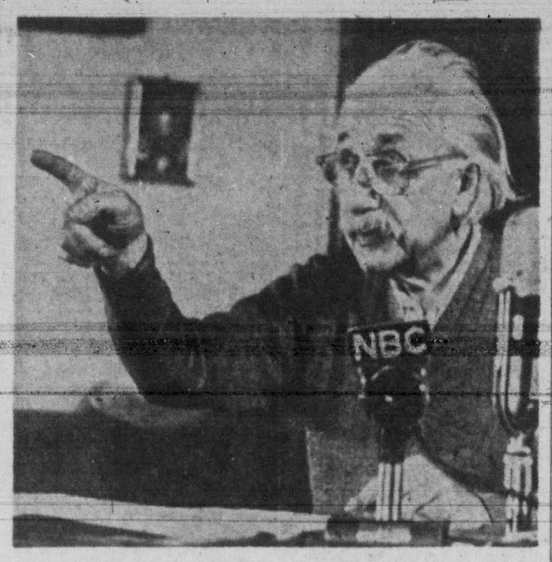

GIVING H-BOMB WARNING, Dr. Albert Einstein (above) said that building of the hydrogen bomb makes possible "the radioactive poisoning of the atmosphere and hence annihilation of any life on earth." The scientist made his statement in New York, on Mrs. Franklin D. Roosevelt's first television show.—(NEA Photo)

ULCOME, Kent, Eng.—Kent's oldest farmer, Robert Potter, 90, still manages his own farm. Potter says he is "still learning."

80,000 New Homes Completed In 1949, Says Government

OTTAWA (CP)—Nearly 80,800 new dwelling units were completed during the first 11 months of 1949, the Bureau of Statistics reported today, but construction of fewer homes was commenced.

Home completions were 18.6 per cent higher than in the same period of 1948. A total of 85,300 units were started, compared with 86,300 a year earlier.

It is not expected, the bureau said, that completions for 1949 will reach 90,000.

Completions in November were 8,700 compared with 9,701. Starts were 8,434 as compared with 7,795.

LONDON — Anthrax cases among cattle are said to be the highest in Britain for 10 years. They are believed caused by imported feeding stuffs.

HARWELL, Berkshire, Eng.—Play chosen by atom research workers for their amateur dramatice actors was "Much Ado About Nothing."

Paint Men Watch Farm Prices As They Study Business Outlook

By FORBES RHUDE
Canadian Press Business Editor

This is the day of the "paint-up" men, about 100 of them from across Canada who are in Toronto for the annual meeting of the Canadian Paint, Varnish and Lacquer Association.

Here are some extracts from various reports being presented to them:

G. C. McEwen of Toronto, president:

"All the facts point to a fair year ahead. Production continues to keep up. New building and maintenance painting will both call for considerable quantities of the industry's products. The automobile, refrigerator and home appliance fields have never been in better shape."

And C. C. Pettet of Montreal, general manager:

"Our industry is closely tied to the basic Canadian economy. There is a general lowering in farm prices coming. If farm income is scaled down, inevitably it will discourage buying on the part of farmers.

"Yet agriculture was never in better shape. It is better equipped with modern methods and modern machinery than at any time in our history. Furthermore, the debts that once were a colossal consideration where the farm market was concerned are gone.

"All this makes for low-cost production and while the farmer may not have the funds to expand, he will still be in a position to undertake necessary maintenance and to buy such consumer items as machinery, refrigerators, washing machines and automobiles."

David S. Catton, reporting for the publicity and advertising committee, cited examples of the manner in which the story of paint is being told. One such, this year, will be stories on the painting of hospitals which will go to medical associations and hospital boards; on the painting of restaurants, to restaurant associations, restaurant magazines; and so on.

Sister Dies 12 Hours After Learning Of Brother's Death

WINNIPEG (CP)—Mrs. J. C. Fuller, 45, of Winnipeg died in hospital late Wednesday, less than 12 hours after the death of her brother, E. A. (Eddie) Armstrong, city editor of the Winnipeg Free Press.

Mrs. Fuller was taken to hospital after learning of the death of Mr. Armstrong.

Born at Emerson, Man., Mrs. Fuller was a graduate of the United Church Training College at Toronto. She acted as secretary of the United Church Girls' Work Board of Manitoba.

Survivors include her husband, two daughters and one son.

No Return For Windsors

MEXICO CITY (AP) — The Duke of Windsor Wednesday emphatically denied London rumors of last week that the Duchess and he plan to make their home in England. "There is no truth in that report," he said at a press conference.

Another Decrease In Prices Board Staff

OTTAWA (CP)—The Prices Board, established by the government during the war to handle the complex price, rent and other controls, is gradually passing out of existence.

The board's peak wartime staff of 6,000 now has dropped to about 750. Another drop may result from the removal Tuesday of price controls on steel scrap.

Main function of the board now is administration of domestic rent controls. The government recently asked the Supreme Court of Canada to rule on the validity of the controls and a decision is expected before the end of this month.

Should the court rule that the controls are not within the jurisdiction of Parliament, about 500 employees of the board will have to be transferred to other government departments or released.

If the court rules the controls are within the competence of Parliament, then they will be extended to March 31, 1951.

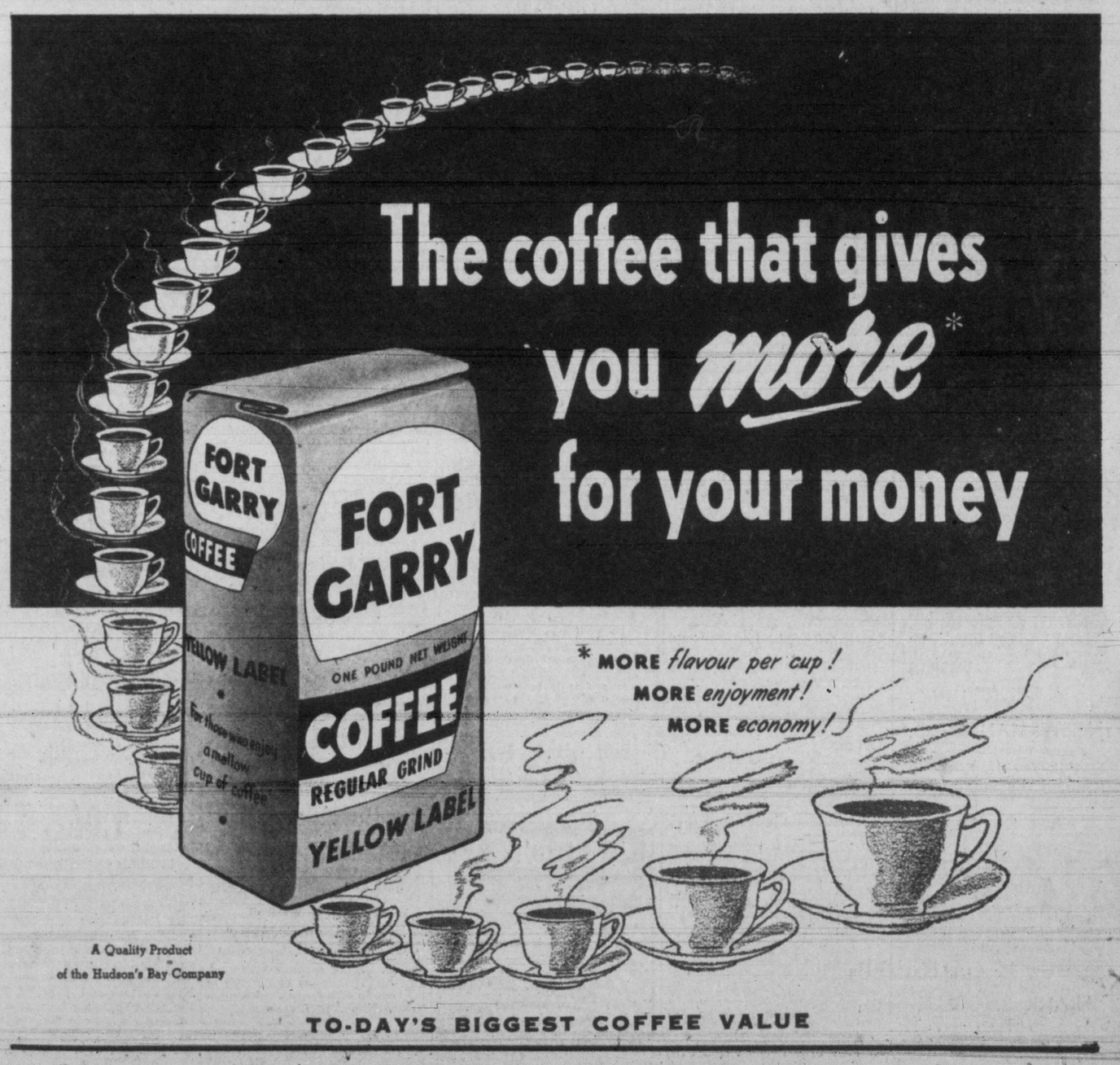

UNDER GUARD, Joan Cecile von Goetz, 26, of Washington, D.C., former secretary with the three-power Military Security Board, was sent to the U.S., American authorities disclosed. Informed sources said she was deported after she had illegally entered the Russian zone of Germany. Because of her connection with the Military Security Board, Miss von Goetz was given more complete interrogation than usual when she returned to West Berlin.—(NEA Photo)

Wants Watermelons For His Sick Boy

EDMONTON (CP) — Mike Gonek of Edmonton is seeking to import watermelons from the Canal Zone in the hope they will help his son, stricken with the kidney disease, nephrosis.

Gonek saw a newspaper picture of a boy in Texas suffering from the disease who was reported improved after drinking watermelon juice.

Wholesalers say no melons are available in Canada or the United States.

The boy was first stricken in September, 1948. He improved, then became ill again recently.

Hollywood Review

Fails As Saleswoman

By Bob Thomas

HOLLYWOOD (AP) — What happens when a movie star poses as a door-to-door seller? In Lucille Ball's case, she flopped flatter than a doormat.

The carrot-topped actress will play the title role in "The Fuller Brush Girl." Since realism is the keynote in Hollywood now, she got in training for her part by being a residence retailer of cosmetics. Not only did she meet buyer resistance—she had trouble giving her wares away.

She picked out an area in North Los Angeles for her research. I tagged along. Also three studio employees, a photographer, Miss Ball's hairdresser and a studio chauffeur.

Lucille slung her cosmetic kit over her shoulder and strode up to the first house. She rang the doorbell and tapped her foot impatiently. A housewife stuck her head around the door.

"How do you do," said the actress, "I'd like to show the new line of cos—"

"Sorry, I've got some friends I'm entertaining. I don't have time." That ended the interview.

We tried the next house. This time the saleswoman identified herself as a face appeared at a peephole in the door.

"How do you do," I'm Lucille Ball and I'd like to show you the new line of —."

"Can't see it now," was the answer and the peephole closed.

"She was stark naked," reported Lucille.

The next three residents failed to answer the doorbell. Lucille decided to try her luck across the street. Still no answers. She went back to the original side.

BASEMENT FULL

She finally had some luck with a little old lady with a barking dog. The lady admitted being a sucker for salesmen, adding that she had "boxes full of brushes in the basement." She accepted a box of cosmetics and tried to pay for it. "It's free," said Lucille.

The next old lady wasn't so cordial. She looked bored as Lucille made her spiel. "Would you accept this sachet as a gift?" said the actress.

The lady looked at it suspiciously. "This don't obligate me to buy anything, does it?" she asked. Lucille assured her it didn't.

I hope she does better in the picture than she did in real life.

Harbor Oil Burns

TOKYO (Reuter)—A film of oil, spreading over Tokyo Bay from leaking storage tanks, turned into a sea of fire, trapping five small ships and six barges. Crews escaped, but all the barges and three of the ships were declared a total loss.

ON THE AIR
DIAL 1340
CKDA
Studios and Offices, Hotel Douglas, G 9311
THE DAVE HILL SHOW
8.15 - 10 A.M. - DAILY

DAVID G. HILL
Sales Manager

J-339

Javex
TRADE MARK
CUTS BLEACHING COSTS IN HALF

GOES TWICE AS FAR!

Prove this to your own complete satisfaction. Use Javex, and see how much less it takes to do an immaculate job.

A BRITISH COLUMBIA PRODUCT

EATON'S

Warehouse Clearances At Remarkable Savings

Spring clearance of odds and ends . . . to make room for new stock now arriving! Some of the items are floor samples . . . some slightly damaged. All represent wonderful values and real savings! Here is your opportunity to stock up on that much-needed furniture for the summer cottage! All are sold "as is." **PLEASE, NO TELEPHONE OR MAIL ORDERS.**

Only a few items from this clearance can be listed here! Come in early Friday for best selection.

Quantity	Description	Sale Price
13	Steel Beds, in all sizes, some full panel, some centre panel and plain post. Slightly damaged.	5.00 EACH
4	Upholstered Box Springs on feet, all sizes. Three styles. Regularly 29.50 and 32.50.	19.50 EACH
8	High-Riser Springs, three styles, 4.6 and 4.0. Regularly 16.50 and 18.50.	9.49 EACH
3	Simmons Carlton Mattresses, luxurious inner spring construction. 4.6 and 4.0. Regularly 59.50.	44.50 EACH
4	Upholstered Box Springs, two styles, 4.0 and 3.3 widths. Regularly 28.75 and 34.50.	19.95 EACH
6	De Luxe Box Springs in woven ticking with band edge. 3.3 width only. Regular 49.50.	34.50 EACH
9	Low-Riser Angle Iron Springs. Cable fabric. Braced corners. 4.6 and 4.0. Regular 9.95.	4.95 EACH
8	Folding Cot with cable spring. Complete with comfortable cotton mattress. 2.6 width.	9.99 COMPLETE
8	Hospital beds with double adjustable postural springs. These are not new but they are in excellent condition. Regular hospital size 3.0 by 6.6. No mattresses but these can be supplied, as an extra, if required.	39.50 EACH

EATON'S—FURNITURE, SECOND FLOOR

Wednesday: 9 a.m. to 1 p.m.

THE T. EATON Co BRITISH COLUMBIA LIMITED

STORE HOURS: 9 a.m. to 5 p.m.

EATON'S

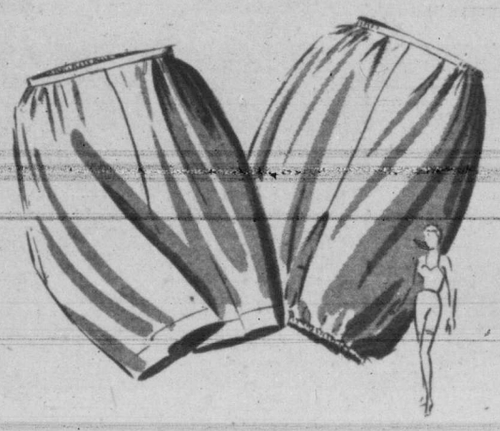

Rayon Panties

Of Fine English Rayon Locknit

You'll like rayon! . . . the better for wear, the better for care. And EATON'S has panties in the smoothest of rayon . . . English Locknit.

Bloomer and cuff pantie styles. Finished with covered elastic at waist and leg. Colours of white and pink, sizes small, medium, large and outsize. **1.25**

Brief style pantie with trim fitting cuff leg. Covered elastic at waist . . . in white or pink. Sizes small, medium, large and outsize. **69c**

EATON'S—LINGERIE, FASHION FLOOR

½ OFF!

Tussy

EMULSIFIED CLEANSING CREAM

•

PINK CLEANSING CREAM

REGULAR $3.00 $1.50 EACH

Two rich cleansing creams . . . to help keep your skin silky-smooth! Tussy Emulsified Cleansing Cream for dry, flaky skin . . . Tussy Pink Cleansing Cream for young or normal skin . . .

LIMITED TIME ONLY!

8 oz. jar $1.50 each Regular $3.00

EATON'S—PHARMACY LIMITED, MAIN FLOOR

Retracto Ink Pencil

by Eclipse

The latest styling in an easy-to-handle ball point pen . . . of quality, yellow metal. Modern in design . . . features adjustable retracting point . . . preventing smudging on hands and clothing. Clip-on style . . . suitable for office workers, students and housewives. Each,

1.00

Cartridge refills, each, **50c**

EATON'S—STATIONERY, LOWER MAIN FLOOR

To Call EATON'S DIAL E 4141

Quick-to-Tub A.T.C. Spun Rayon in a

Rainbow of Colours

Here are more of your favourite Tropicanas in beautiful patterns against vibrant or darker colours! Workmanship and design is exceptional for this price. See the deft detail of seven popular styles in misses', women's and specialized sizes.

4.98 EACH

EATON'S—DRESSES, FASHION FLOOR

EATON'S SPOTLIGHT — Sale of Women's SHOES

Special Purchase of Women's

Corrective Shoes

Almost too good to be true! Graceful, beautifully-fitting shoes . . . made for EATON'S by a distinguished creator of women's corrective shoes. The low price is the result of a long-planned special purchase, and a truly fine saving for those of you who require extra foot support. See the fine polished leather, then feel the cling and pliancy when you try on a pair. Black only. **SPOTLIGHT SALE PRICE,**

Pair **5.99**

A—Kid tie, with cuban heel (covered or solid leather). Sizes 4 to 9. Widths AA, B, D, EEE.

B—Two-strap style, cut-out trim. Cuban heel. Sizes 4½ to 9. Widths AA, B, D.

C—Arch pump elastic gore over instep. Sizes 4½ to 9. Widths AA, B, D.

EATON'S—WOMEN'S SHOES, FASHION FLOOR

When You Shop at EATON'S Every Purchase is Backed by the Famous

EATON GUARANTEE

"Goods Satisfactory or Money Refunded"

It applies to PRICE, to QUALITY, to VALUE, to PERFORMANCE

Shop with confidence at EATON'S

EATON'S SPOTLIGHT — Sale of Draperies

"Del Ray" Curtains

Misty sheer rayon marquisette in tailored style. Hemmed borders.

SPOTLIGHT SALE PRICE

42x63 inches, pair	3.29
42x72 inches, pair	3.69
42x81 inches, pair	3.79

Cotton Marquisette

Ruffled Curtains

Neat bar dot marquisette fashioned into low-priced curtains. Come complete with matching tie bands. About 41 inches by 2¼ yards long. Off-white shade. **SPOTLIGHT SALE PRICE,** pair **2.58**

Hemmed Marquisette

A sheer rayon weave in the popular eggshell shade. Finished with hem borders. Use for curtains at important windows. About 41 inches wide. **SPOTLIGHT SALE PRICE,** yard **59c**

Heavy Cotton Monkscloth

Cotton monkscloth so serviceable for curtains, couch throws, etc. Choice of three designs in natural colour. Washable, hard-wearing. About 48 inches wide. **SPOTLIGHT SALE PRICE,** yard **1.29**

Ruffled Curtains

Fashioned from puff dot cotton marquisette with 3½-inch ruffled and cornice valance. Ivory colour. 35 inches by 2¼ yards. **SPOTLIGHT SALE PRICE,** pair **1.79**

Sale of 500 Yards

48-Inch Cretonne

Cotton cretonnes in two designs . . . distinctive in appearance, yet low in price! The moleskin-like weave should make up into dashing drapes and slip covers. Effective florals on grounds of natural, yellow, red, smoke, green, black and white. **SPOTLIGHT SALE PRICE**

1.98 Yard

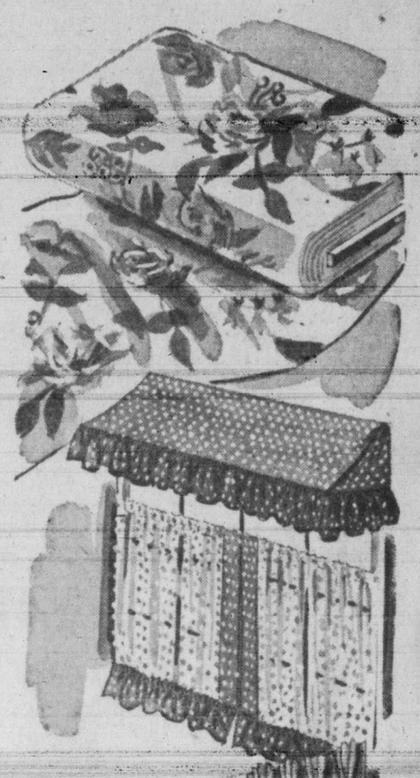

A New Innovation . . .

Canopy Curtains

Lower curtains in a puff dot cotton ivory marquisette with coloured polka dot band, bottom ruffle — canopy-effect top in polka dot cotton. Complete with 8-inch rod (extends from 26½ inches to 48 inches). Colours of green, red and blue. **SPOTLIGHT SALE PRICE**

2.29 Set

Rich-Appearing

Damask Drapes

Heavy two-tone rayon-and-cotton damask in harmonious shades of eggshell, blue, turquoise, green, wine and gold-colour. Drapes finished with French pleating at top, neat bottom hems. Complete with tie bands and hooks for hanging. 7 feet long. **SPOTLIGHT SALE PRICE**

10.45 Pair

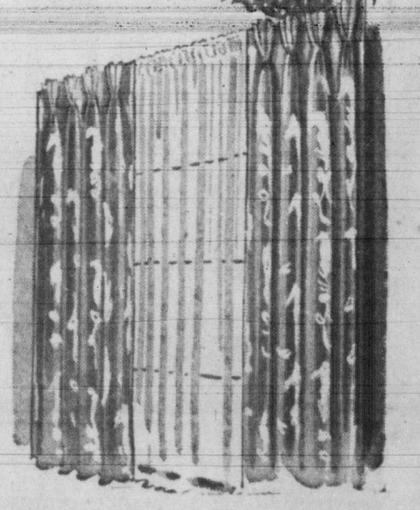

EATON'S—CURTAINS AND DRAPES—SECOND FLOOR

EATON'S SPOTLIGHT — Sale of RADIOS

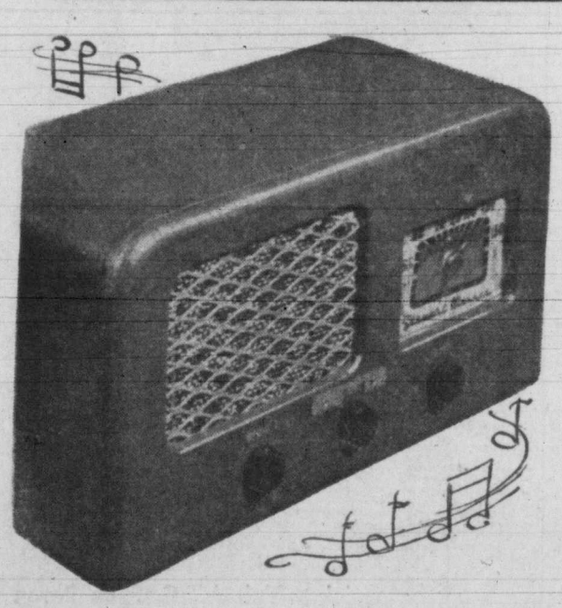

"Stewart-Warner" Mantel Radios

A Special Purchase Makes Possible This Outstanding Radio Buy! Mantel-style radio . . . 5-tube model that operates on 110-volt, AC or DC current! It is finished in brown leatherette with a yellow metal speaker grill. Has full range control; PM speaker; built-in loop aerial. The cabinet measures 14¾ ins. long, 7¾ ins. high and 6¾ ins. deep. **SPOTLIGHT SALE PRICE**

24.95 Each

EATON'S—RADIOS, VIEW STREET

EATON'S SPOTLIGHT — Sale of CHINA

Lunch and Dinner Ware in

Semi-Porcelain Sets

High glazed semi-porcelain ware in a delicate ivory shade. Decorated with stippling or gold edges.

40-Piece Set consists of 6 each: bread and butter plates, butter plates, breakfast plates, oatmeals, tea cups and saucers; 1 each: platter, salad bowl, cream jug and open sugar bowl. **SPOTLIGHT SALE PRICE,** 40 pieces **10.95**

32-Piece Luncheon Set consists of 6 each: bread and butter plates, breakfast plates, oatmeals, tea cups and saucers; 1 each: open sugar bowl and cream jug. **SPOTLIGHT SALE PRICE,** 32 pieces, **7.49**

Floral Decorated

Luncheon Sets

Gay semi-porcelain sets with dahlia spray of flowers and leaves against a white background. A highly decorative set for everyday use. Consists of 6 each: bread and butter plates, luncheon plates, oatmeal bowls, tea cups and saucers; 1 each: open sugar bowl, cream jug. **SPOTLIGHT SALE PRICE,** 32 pieces **11.89**

EATON'S—CHINA, GOVERNMENT STREET

Downtown Parking Under Shelter!

Sheltered parking next to the Bus Depot, Broughton Street . . . convenient for shopping and kind to your car.

ALL PURCHASES WILL BE DELIVERED TO YOUR CAR IF DESIRED

For Luncheon and Tea—EATON'S Victoria Room

You'll enjoy eating in the quiet and dignified surroundings of EATON'S Victoria Room . . . where delicious luncheons are served from 11 to 2.30, and afternoon tea is served from 2.30 to 5. Take the direct-to-dining-room elevator service between 11.30 and 2.30 (Broad Street elevator).

EATON'S—VICTORIA ROOM, THIRD FLOOR

STORE HOURS 9 A.M. TO 5 P.M.
WEDNESDAY 9 A.M. TO 1 P.M.
TELEPHONE E 4141

BACK OF THIS PAGE MORE EATON SHOPPING NEWS

THE T. EATON Co LIMITED BRITISH COLUMBIA

Eight Killed As Blast Rips Chemical Plant

Victoria Daily Times

VOL. 116 NO. 39 **** VICTORIA, B.C., THURSDAY, FEBRUARY 16, 1950 —24 PAGES PRICE FIVE CENTS

Weather Forecast
Cloudy with scattered showers today. Intermittent rain Friday. Light easterly winds, increasing to easterly 25 m.p.h. Friday morning. Remaining mild. Low tonight, 40; high Friday, 52.

FOUR STAR FINAL

Today's Sports

Overnight Entries

Fairgrounds

FIRST RACE—Six furlongs:
Hyead 101 — Sax Bee 111
Mollie Moe 104 — Watch Chilla 111
Beau Zar 104 — Mia Mia 111
Do Do 109 — Camolino 111
Impression 107 — Fighting Louise 107
Silk Bound 106 — Bangor Chance 111
Sweet Lee 114 — Carolonia 106
Raydel 114 — Private Joe 111
Lucky Champ 104 — Freedon 109

SECOND RACE—Six furlongs:
Dick Manners 111 — Doc Miller 101
Topsy Lass 106 — Head Me 101
Fannie Mae 106 — Cloverland Son 111
Remembering 106 — Fair Girl 105
Lam's Baby 99 — Sandslinger 111
Rosie Chinn 106 — Count Quick 114
Florizan Jane 106

THIRD RACE—Two furlongs:
Pride of Pride 113 — Kathleen R. 115
Here's a Dream 110 — Free Lunch 113
Triograph 113 — Saturnia 105
Hikie Dikie 108 — Grass Fire 118
Eclat 110 — Five Fifteen 105
School Girl 105

FOURTH RACE—Six furlongs:
Treemont 104 — Invercork 114
Enrich 107 — Chilaboy 117
Busy Nine 111 — Sunny Limited 104
Penny Packer 111 — Bold Hal 109
Better Times 102 — Silver's Pride 117
Kurkland 111 — Burgoos Gal 101

FIFTH RACE—Two furlongs:
Left Winger 108 — Al's War Dog 113
Port Beaumont 113 — Crashing 113
Beagle 113 — Heavenly Hash 115
Hy Sis 115 — Star View 115
Nally's First 113 — Tide's End 113
Rayne Girl 112 — Trim Pat 113

SIXTH RACE—Six furlongs:
Bubbins 108 — Merry Zac 107
Waverly 114 — Osculady 100
Obelisk 117 — Sal Prince 108
Siddons 109 — Ladolee 115
Clean Slate 110

SEVENTH RACE—Mile and sixteenth:
Miss Melisa 111 — Red Design 116
Nick Bloom 116 — Cheermeup 119
Drifting Maid 114 — Conversational 113
Lucky Codine 107 — Ray Looper 119

EIGHTH RACE—Mile and sixteenth:
Zacadow 111 — Zevie 104
Rotate 109 — Mint Play 111
Paul W 102 — Sun Clock 112
Rio Limpio 99 — Celtics 104
Arrow Rock 111 — Sir War 111
Chic Rose 104 — Kid Caution 111
All White 106

NINTH RACE—Mile and sixteenth:
Merry Boy 111 — Unki K 111
Blob Jr. 101 — Easy Ace 102
Lucky Doo 101 — Silver Sis 109
Idle Hero 109 — Rex De 109
Pitto Night 111 — Atomic City 111
Bronzaca 98 — Lady Ruler 99
Spotty 104
First race 11.45 a.m.

Santa Anita

FIRST RACE—Mile and a sixteenth:
April Caper 108 — Willow Wing 108
Spring Formal 106 — Heezdark 120
Destruction 103 — Emulator 111
Szanse 106 — Sound Off 114

SECOND RACE—Six furlongs:
Pepper N Salt 115 — Mr Bull 120
Baby Jeanne 115 — Sun Ridge 120
Silent Type 115 — Sly One 115
Blue Abbe 111 — Sea Gambol 116
Lincrofter 120 — Cairn Lee 116
Foremost 116 — Drake Mallard 120
Full Measure 120 — Gay Marader 120
Date Line 125 — High Fun 106

THIRD RACE—Mile and a sixteenth:
Battle Oak 106 — Rhythem Queen 107
Shower Down 109 — Jenever 107
Willow Reign 111 — Reed Patch 109
Butter Roll 110 — Glade Holly 117
Justa Shower 106

FOURTH RACE—Six furlongs:
Burgette 110 — Cuffie 115
Danada Capt 110 — Jolly Jumbuck 110
Pub 115 — Prince Argo Jr 110
Primus W 115 — Test Passer 110
Eager Miss 105 — Tonita 105
Tapadero 110 — War Coin 115
Jade Lad 110 — Back Drop 110
Cold Roll 105 — Top Emperor 115

FIFTH RACE—Mile and a sixteenth:
Pay Me 114 — Back Street 109
Court Toubo 111 — Vino Fino 112
War Stew 117 — Roman Pennant 109
One Bell 106 — Wave Length 106

SIXTH RACE—Mile and a sixteenth:
Ikes Glory 109 — Coma 107
Phippi 111 — One Alone 117
First to Fly 120 — Don Castel 107
Beyond Reach 106 — Gold Ace 120

SEVENTH RACE—Mile and a sixteenth:
Polletin 116 — a-Henpecker 103
a-Vistic Son 108 — b-Some Gal 107
b-Honeymoon 111 — Boomerang Boy 111
Murano 116 — Dharan 114
Cyclone 108 — a-Entry
Free Soul 117 — b-Entry

EIGHTH RACE—Mile and a quarter:
Wire Prince 105 — One Pint 116
Manzanita 105 — El Miope 120
Bruit 120 — Black Sulphur 116
a-Barqual 114 — Old Town 105
Port Engineer 130 — Ardrianna 105
a-Oh So Dry 112 — a-Entry
Sporty Jack 111
First post, 1 p.m.

Santa Anita Results

First Race—
Little Nipper (Arcaro) $4.90 $3.40 $2.60
Royal Boss (Gilsson) 43.70 14.20
Beach Belle (Westrope) 3.20
Scratched—Lady Avila, Helen Bell, Audacious Boy, Mission Girl.

Second Race—
Include (Boland) $11.80 $6.10 $3.90
Red Canna (Lasswell) 6.50 3.90
Best Request (Longden) 2.30
Scratched—Windsor Pearl.

Third Race—
Dark Fire (Boland) $10.40 $5.70 $3.70
Scots Fire (Lasswell) 5.90 3.90
Blue Betty (Shoemaker) 4.00
Scratched—Madam Fury, Garbosa, Don't Bar Me.

Fourth Race—
War Edict (Longden) $13.30 $6.70 $5.10
R U Kiddin (Voizke) 5.20 3.80
Timber Shoot (Parker) 5.80
Scratched—Wrightwood, Pacoima Lad, Tawny Tiger, Paani.

Fairgrounds Results

First Race—
Joe's Star (West) $16.60 $5.20 $4.40
Hilltopper (McGonigal) 3.40 2.60
Elegant Lad (Claggett) 3.60
Scratched—Lucky M., My War Dog, Mom's Image, Treemont, Sandslinger, Flagshifter.

Second Race—
Frishore (McGonigal) $5.80 $2.60 $3.00
Flaminian Way (Jenkins) 7.40 5.00
Mightiest (Licausi) 7.80
Scratched—Mel Cavano, Jolly Gremlin, Raydel, Miguelito, Lucky Champ, Better Times, Hyead.
Daily Double paid $78.60.

Third Race—
Blue Roxy (Beasy) $4.20 $2.60 $2.20
Margaret Dear (Balzaretti) 5.40 2.20
x-Copperstone (Kennedy) 2.20
x-Turveytown (Combest) 2.30
x-Dead heat for show.
Scratched—Jevkie Pat, Grace Mae

Fourth Race—
x-Jeanne H (Ferrauiolo) $4.30 $5.00 $2.80
x-Lynn Chance (Combest) 5.80 6.00 2.60
This High (McGonigal) 2.60
x-Dead heat.
Scratched—Young Edith.

Fifth Race—
Fighting Devil (Ferrauiolo) $6.20 $4.80 $7.00
Imbibie (Hettinger) 9.80 3.80
Some Friend (Peabody) 3.80
Scratched—Here's Rusty.

Sixth Race—
Araby Queen (Combest) $6.60 $4.20 $3.60
Templemoyle (Cheramie) 7.60 5.00
Kham's Hous (Ferrauiolo) 5.20
Scratched—Bulnes, Gate, Yaluand.

Seventh Race—
Hy Diamond (Combest) $6.00 $4.20 $3.60
Best Trick (Dorsey) 7.60 5.00
Little Flower (Tenaglio) 5.20

Eighth Race—
Bold Rumor (Ferrauiolo) $9.40 $4.80 $3.40
Nola (Milligan) 9.40 5.60
Broadback (Jones) 3.60

Frisco Seals Sign 3 As Tryout Camp Ends

SAN FRANCISO (AP)—Three rookies were signed by the San Francisco Seals at the close of their baseball tryout camp.

Yakima of the Western International League will be assigned two pitchers from Richmond, Calif., 18-year-old Bill Branson, a righthander, and 21-year-old Ed Halverson, and Ellis Daugherty, 20-year-old first baseman from Sacramento.

Conacher Apologizes

CHICAGO (AP) — Charles Conacher, coach of Chicago Black Hawks hockey team, today wired his apologies to writer Lew Walter of the Detroit Times who claims Conacher slugged him after a game in Detroit Feb. 8.

Conacher said "I sincerely regret the event. It was a bad night for the Black Hawks and for me personally and I was upset." The telegram added:

"The incident which came about was no doubt due to the terrible beating the Red Wings gave us and you know how distraught a coach becomes with the embarrassment of a 9 to 2 loss."

Carse Says Quitting Line-up For Coaching

VANCOUVER (CP) — Bill (Scrap Iron) Carse, player-coach of the Vancouver Canucks, says he has skated over his last blue line.

It became official today that Carse will no longer show on the line-up but will confine his hockey to coaching duties.

He first joined the Canucks in 1945 following a colorful career which took him from Edmonton to the National Hockey League with New York and Chicago, and on a Canadian Army team during the war.

Carse, who is 35 years old, has been just as colorful in the Pacific Coast League.

Swiss Wins Slalom

ASPEN, Colo. (UP)—Darkhorse Georges Schneider of Switzerland put an extra coat of wax on his skis today and rode to victory in the second race of the men's slalom of the 1950 world ski championships.

Today's Final Prices On Vancouver Market

(By Hagar Investments Ltd.)

OILS—	Bid	Asekd
Anaconda	7½	8
Anglo-Canadian	400	410
A.P. Con.	22½	
Atlantic	146	148
British Dominion	22	24
C. and E. Corp.	715	725
Calmont	52	54
Central Leduc	110	112
Commoil	55	
Commonwealth	125	130
Continental Oil		33
Dalhousie	37	39
East Leduc	25	
Federated Pete.	260	265
Foothills	370	380
General Pete.	101	105
Do. A	105	115
Globe Oil	58	60
Hargal	13¾	14½
Del Rio	43	45
Highwood Sarcee	6½	
Home Oil	1100	1125
Leduc West		82
McDougall Segur	10	11
Mercury	9½	10½
Model Oil	32	33
National Pete.	33	
Okalta	195	197
Pacific Pete.	445	450
Princess	36¼	
Royal Canadian	6½	7
Royalite	895	910
South Brazeau	11	13
Spooner	19	
Sunset	18	20
Superior	42	43½
Vanalta	23	
Vulcan		30
Sun Western	17½	21

Rescued Fliers Describe Night Of Horror, Cold

VANCOUVER (CP)—Cold, hunger and prowling wild animals made two "horrible" nights for 10 rescued crew members who bailed out into the blackness from their blazing B-36.

Speaking for his nine shivering buddies, Lieut. Roy Darrah told his rescuers: "It was the most horrible night of my life."

Twenty-two-year-old Cpl. Richard Schuler, the fourth man to leave the plane, said he landed on a tree which collapsed his parachute and he fell 20 feet to the ground.

"I landed flat on my chin. It knocked me cold. I don't know how long I was out, but it was still dark when I awoke. I just lay on the snow and curled up."

Later he heard a prowling animal. "He was just on the other side of a tree. I only had a screwdriver, but I sure was going to pounce on him if he came after me," he said.

In the morning he discovered the animal's tracks. It was a bear.

SHOUTED AT WOLF

Also hung up in a tree was Staff Sgt. James R. Ford. He managed to get to the ground and attempted to fall asleep in the snow.

"I heard an animal," he said. "I think it was a wolf, prowling around in the darkness just out of sight. I shouted and he left. But he came back and prowled around all night."

Lieut. Darrah, who landed in a tree within 75 yards of Queen Charlotte Sound, spent the entire first night 16 feet off the ground.

"It was raining and snowing and blowing a gale all night," he said. "In the morning I started to shout and got an answer."

The answer had come from Lieut. Ernest Cox, who had climbed down from a tree. The two walked five miles down the coast, where they started a signal fire.

"We were the first two spotted from the boat Wednesday," Lieut. Darrah said.

Four Big Planes Continue Search For Missing C-54

EDMONTON (CP) — Despite poor flying weather caused by snow and blowing snow, four four-engined planes today were scheduled to continue the search for a C-54 transport missing in the Yukon three weeks with 44 aboard. There were no new clues.

Wednesday, three American C-54s like the missing plane, and an R.C.A.F. Lancaster, extended the search into the desolate tundra and muskeg east of the Yukon. Two planes swept an area 500 miles long by 200 miles wide, southeast of Whitehorse, while the other two covered a similar area northeast. Expert radio operators listened for possible distress signals in the hope of obtaining a bearing on the transmitter while spotters scanned the ground.

The weather made searching in the immediate Whitehorse area impossible Wednesday. Search planes from Great Falls, Mont., and the R.C.A.F.'s No. 12 Group at Vancouver were diverted to the search and rescue of the crew of a B-36 which went down near the Queen Charlotte Islands early Tuesday.

Meanwhile, the R.C.A.F. said a requested "blackout" on transmissions on 8280 kilocycles had been "most effective." The band was left completely clear for distress messages, but no more were heard. Previously, it had been thought possible that intermittent distress signals heard on that frequency might have come from the missing plane.

To Enlist 10,000 Air Raid Wardens

OLYMPIA, Wash. (AP)—More than 10,000 persons will be organized into ground observation corps and the air raid warning service which is being re-established in the State of Washington, James A. Bryde, chief of the state patrol, said today.

Pryde, who is in charge of recruiting the volunteer observers, said many veterans' organizations and numerous persons who served in the former civilian air raid warning service have volunteered.

Seven Executed

HONGKONG (Reuter)—Seven Nationalist secret agents were executed at Canton Wednesday.

Belle Of The Opera

A group of famed artists acclaim Mimi Benzell, centre, as "the most beautiful woman in opera today." Awarding Miss Benzell the citation in New York are, left to right: Bradshaw Crandell, Wheeler Williams, Arthur William Brown and Russell Patterson.

New Rentals Legislation Before Saskatchewan House

REGINA (CP)—With a colorful display of traditional legislative ceremony, the opening of the second session of Saskatchewan's 11th Legislature took place this afternoon.

Lieutenant-Governor J. M. Uhrich read the Speech from the Throne.

The Speech forecast future government action in the fields of rentals, health service, natural resources—especially oil development—farm products marketing, prison reform, rural electrification, highway construction and labor legislation.

The rentals bill, to be called the Lease-Hold Regulations Act, will likely come into effect April 1, when the province is scheduled to take over the field of domestic rentals from the Dominion.

The act will "prevent undue hardships and provide for more equitable adjustments in rents," said the Throne Speech.

Plans are being formulated to organize all the province into health regions, it said.

Other health measures would mean further extension of mental health services, including construction of a new training school for mental defectives, which would have an "ultimate capacity" of 1,000 beds, and increased provincial grants for tuberculosis sanatoria and hospitals in Saskatchewan.

The province aimed to develop its health program, pending federal legislation making support available to the province for a "comprehensive health insurance scheme," said the Throne Speech.

Scottish Troops Requested To Meet

All Canadian Scottish troops and ex-officers planning to attend the funeral services of Col. Hugh Macintyre Urquhart, honorary aide-de-camp to two kings, Friday afternoon at Christ Church Cathedral at 2, are asked to meet at the Bay Street Armory tonight at 8.

This announcement was made by Col. R. D. Travis, commander of the First Battalion, Canadian Scottish. The group will be given instructions regarding the funeral parade.

Suggests Fast Time End September 30

A plea for consistency across Canada in the date of reverting from daylight saving to standard time was made by George S. Mooney, executive director of the Canadian Federation of Mayors and Municipalities, in a letter to Mayor Percy George today.

Mr. Mooney said that some centres revert in September, some October and some as late as November causing confusion to the general public.

The federation contacted Canadian Railway Association, Dominion Motor Coach Association and the CBC on the matter and all have mutually agreed to urge all municipalities which go on daylight saving, to go on at 12.01 in the morning April 30, and revert at 12.01 in the morning Sept. 24.

At Least 15 Hurt As U.S. City Rocks Under Explosion

MIDLAND, Mich. (AP)—A violent explosion ripped apart a big building at the Dow Chemical Company today, killing at least eight workers.

Three more were reported missing in the smouldering ruins of the 100-by-400-foot building in which Dow processed rubber base paint.

At least 15 workers, and possibly scores, were injured when the blast shattered the building and shook this entire city of 12,000.

Rescue crews probed through its hulk seeking more casualties.

The explosion blew off the roof and knocked out a wall of a 100-by-400-foot building known as "Number 414." The building houses Dows rubber base paint process plant.

Service crews—not the regular employees—were working in the building at the time. For this reason company officials said they could not learn quickly how many men were at work there at the time of the blast.

The building is located at the eastern edge of the Dow property here, near Midland's city limits. Midland is a city of 12,000 population.

ALL AMBULANCES OUT

The cause of the blast has not been determined. Every ambulance in the city was called to the scene.

Immediately following the blast, a wall of flame shot up out of the shattered building. Firemen reported at noon, however, that the fire was under control.

The Dow Company, one of the worlds largest manufacturers of chemicals, extends over a wide area of this central Michigan city, 120 miles northwest of Detroit.

200 Days' Work Yearly Asked For U.S. Miners

WASHINGTON (AP)—John L. Lewis was reported today to have proposed to soft coal operators of the U.S. that they guarantee 200 days of work a year for his United Mine Workers.

Such a contract provision would be in line with Lewis' expressed desire for more stabilized employment in the coal fields, where a full-fledged strike is in progress and gunfire crackled on some picket lines today.

Lewis and the operators are engaged in new bargaining talks by order of a federal court. Thus far there have been no concrete reports of progress.

Transformer Blows With Loud Report

One of the Store Street transformers supplying power to Manning Lumber Mill blew out with a terrific blast which was heard for several blocks at 2.25 this afternoon.

City firemen, who got five alarms for the fire which followed, quickly put out the flames.

Considerable damage was caused by the fire to wires and the transformers.

B.C. Electric trouble crews were quickly on the scene to repair the damage.

Saskatoon Bishop Sick; Taken Off Train

RIVERS, Man. (CP)—Rt. Rev. E. E. Fuller, Anglican Bishop of Saskatoon, was removed from a Winnipeg-bound train today after symptoms of a heart attack. He had been en route to attend a meeting to deal with selection of a new bishop of the Arctic.

After examination by a Canadian National Railways doctor, it was decided to drive Bishop Fuller to hospital in Brandon, about 17 miles southeast of here.

U.S. Senator Urges All Efforts To Agree With Russia

WASHINGTON (AP) — Senator H. Alexander Smith (Rep.-N.J.) today called on the Truman administration to explore every means of reaching agreement with Russia even to the point of a meeting between President Truman and Premier Stalin.

"We should not close any avenue of approach to a settlement of our differences," Smith told reporters.

He said if a satisfactory way could be found, then President Truman might be able to "sit down with Stalin" and try to work out an approach to the problem of world peace.

He said also that the United Nations should be kept in the centre of any moves to bring the countries of the world together in a peaceful community.

A White House official said Wednesday that Truman, in reviewing the deterioration of Russian-American relations, believes the United States ended the war-time lend-lease program "too abruptly."

Dean Rusk, deputy under-secretary of state, told a Senate foreign relations sub-committee Wednesday the State Department is ready to open discussions with Russia at any time on all "outstanding issues" of dispute.

He indicated such conversations should be within the United Nations, since the welfare of other countries would be vitally affected.

Bernonville Asks To Be Allowed To Stay In Canada

OTTAWA (CP)—Count Jacques de Bernonville has appealed to the federal government against an order of an immigration board which ordered him deported from Canada, the citizenship and immigration department said today.

The department said in a statement the appeal will be considered by Citizenship Minister Harris.

The department's statement said: "The deportation of Count Jacques de Bernonville was today ordered by the board of inquiry established in Montreal by the immigration branch in accordance with the immigration act to examine him as to his right to stay in Canada.

"The decision of the board has been appealed by de Bernonville.

"The appeal will be considered by the Minister of Citizenship and Immigration upon receipt of the evidence which will be forwarded to Ottawa by the board."

In France de Bernonville is under sentence of death for collaboration with the Nazis.

Bridges' Union Stopped Work To Bring Troops Home

SAN FRANCISCO (AP)—Harry Bridges admitted today at his perjury trial that his Longshore Union staged a work stoppage Dec. 3, 1945, to "propagandize" for hasty return of U.S. troops from overseas.

"Yes, and it worked, too," Bridges boasted in answer to a cross-examination by government counsel.

Bridges, on trial as a result of denying he had ever been a Communist, claimed he had received thousands of telegrams from enlisted men asking if something couldn't be done to provide ships to bring them home.

At that time the war in the Pacific had been over for about three months and there was a great political hullabaloo, much of it purportedly inspired by the Communist Party, to "bring the bays home."

Bridges testified that soldiers wrote him that ships were not available.

The C.I.O. Longshore Union leader said shipping had been transferred to the more lucrative "luxury" passenger trade.

"But you knew at that time, didn't you, that the Russian government and the Communist Party affiliate in this country were anxious to get American troops out of Germany as fast as they could?" Prosecutor F. Joseph Donohue demanded.

"I didn't know it, I didn't care and I don't care now," Bridges bluntly answered.

Radioactive Find

ROME (AP)—Radioactive minerals have been found in the mountains of north central Italy, the newspaper Il Messaggero reported today.

RUSTY RILEY — *By Frank Godwin*